99

WEYMOUTH

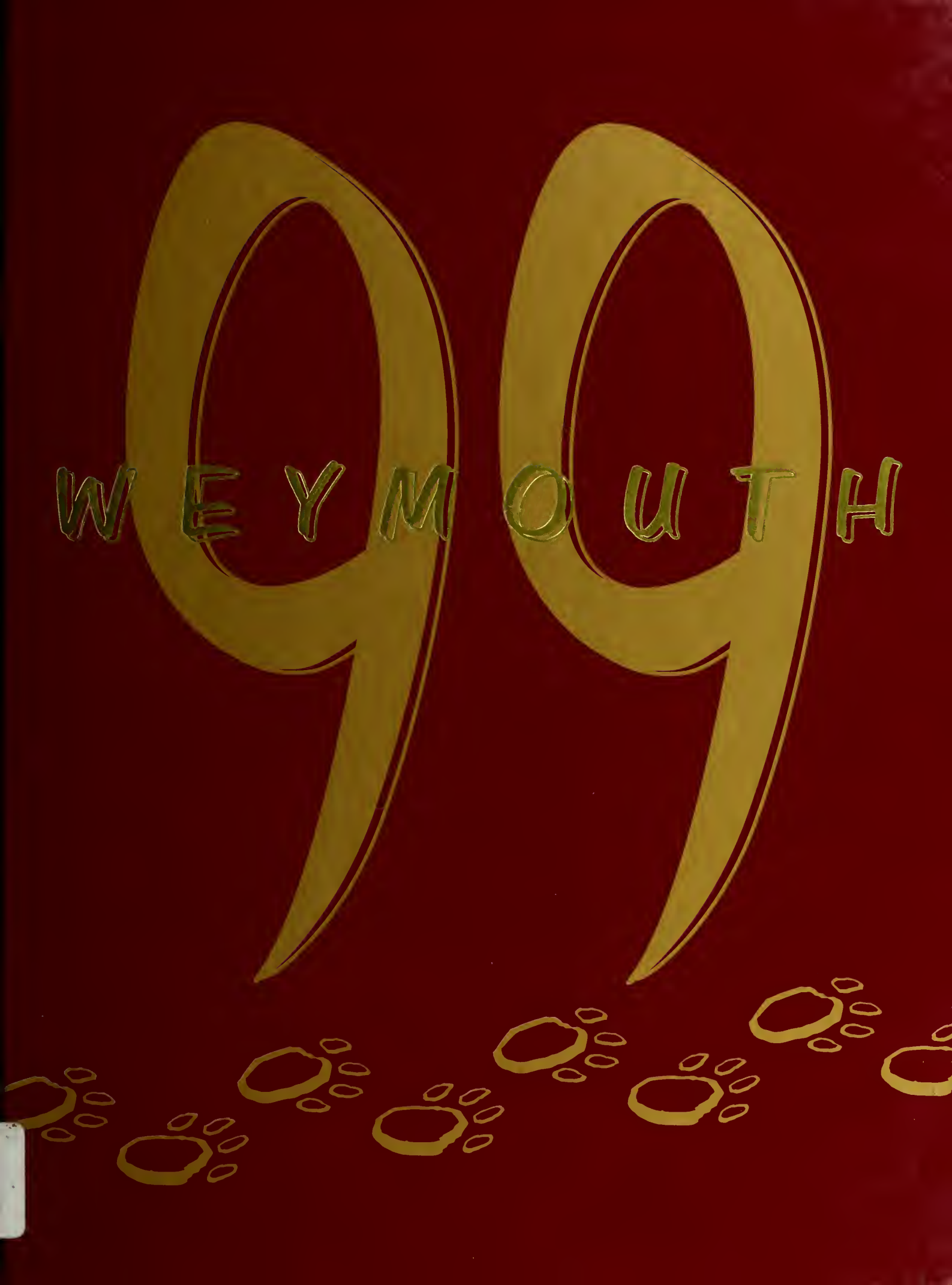

Digitized by the Internet Archive
in 2014

https://archive.org/details/weymouthhighscho1999unse

THE TUFTS LIBRARY
3 1648 00204 8519

YA REF 974.47 WEY 1999
Weymouth High
School/Technical High
WE

Weymouth High School
Vocational Technical High School
1051 Commercial Street
Weymouth, MA 02189

Every new beginning comes from some other beginning's end.

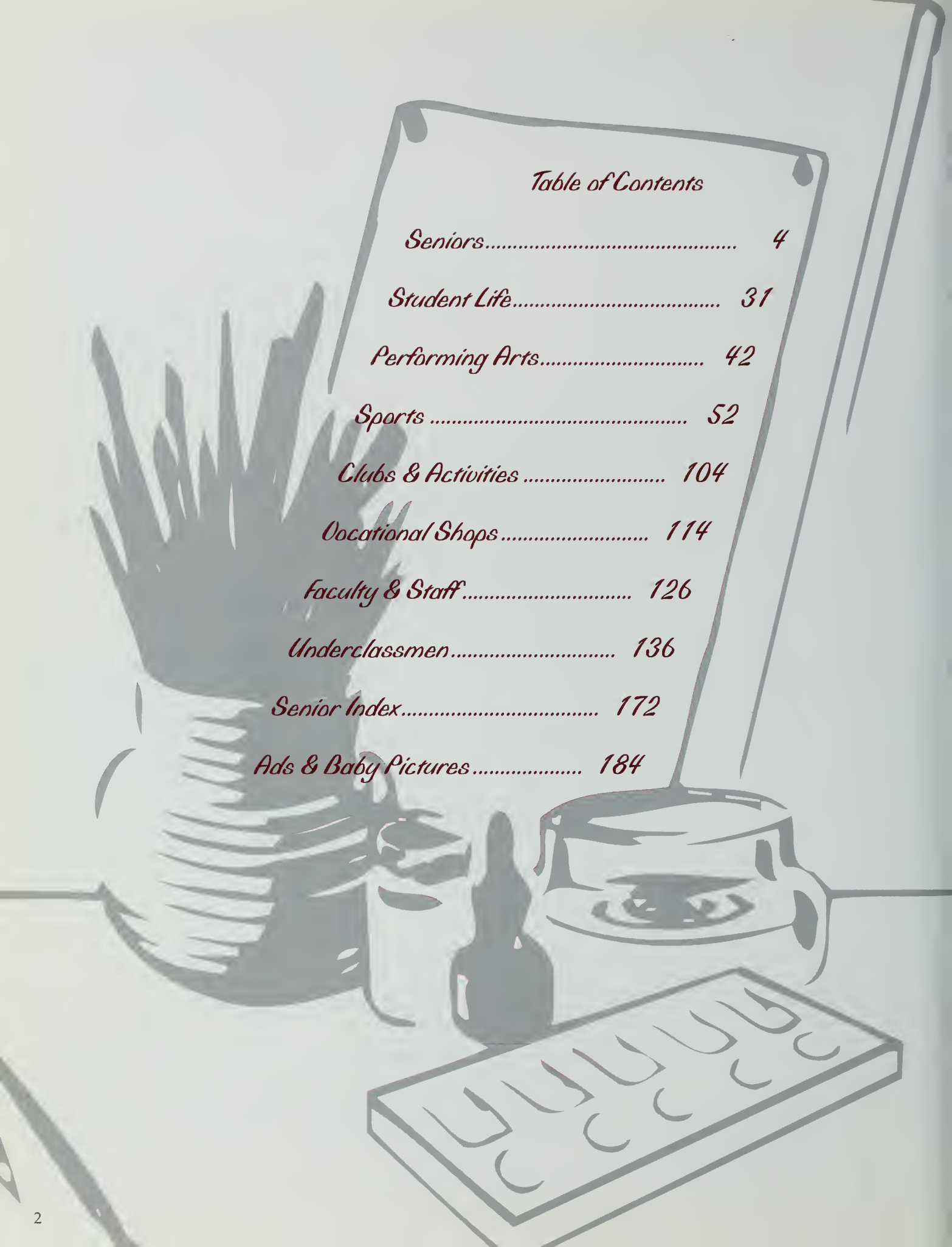

Table of Contents

Seniors 4

Student Life 31

Performing Arts 42

Sports 52

Clubs & Activities 104

Vocational Shops 114

Faculty & Staff 126

Underclassmen 136

Senior Index 172

Ads & Baby Pictures 184

Senior Year

A doorway to a new horizon,
a block from the past is clear.
We're leaving soon and we won't be back;
our own lives we're now able to steer.
Open-ended futures to seek,
destinies still to be found.
We've depended upon others up to this point,
but now it's our turn; they won't be around.
Some of us are going to college.
Have they prepared us sufficiently for the strife?
Only the future will tell if we made it or not,
but we know that we won't have time to look back on each life.
Are we being set free to fly by ourselves,
or are we being left out to suffer all on our own?
Have they prepared us enough to be able to survive?
We'll soon find out as we're all alone,
making a new start into lives we haven't yet seen.
They say the past is gone and that we'll all change.
They shouldn't judge us on past students' ways;
I guess it's up to us for the stereotypes to be rearranged.
Some students don't know where they're going;
some don't know what they'd like to be.
But you can be sure that each of us is one of a kind;
I am not like you and you are not like me.
The lives that we had once, a long time ago -
some were "perfect" and others torn apart.
But it all comes down to one final question:
Is senior year a closure or a perfectly pure, new start?

Jackie Stewart

1999

Senior Class Officers

Secretary Katherine Muzuruk, Vice-President Erik Lynch, President Liz Pap, and Treasurer Stephen Pecoraro

To the Class of '99:

I would first like to thank you for allowing me to serve as your president. It was a privilege I absolutely enjoyed! I also want to wish everyone luck with whatever it is that you do. "May the force be with you!" All that I ask is that you never forget the good times or the bad times we had as a class, because after this year, those memories will be all that we have.

Sincerely,
Liz Pap
Senior Class President

Class of '99 ROCKS!!!!!!

Kathleen Abel

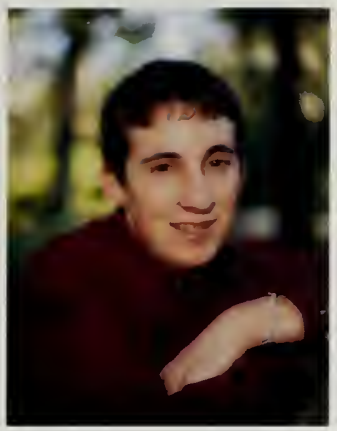

Christopher Aiello

Thomas Aiello

Jacquelyn Alberino

Nicholas Ambler

Brian Anderson

Bonnie Andrews

Jennifer Andrews

Kathryn Anzalone

Nicholas Athanas

Gregory Babbitt

Sarabeth Bagen

Amie Bagley

Kathryn Bailey

M. Anthony Barnes

Jennifer Bates

Jonathan Bean

Aaron Bellofatto

Richard Berry

Zachary Berry

Kate Blackham

Stacy Boulier

Jennifer Bradley

Susan Bransfield

David Brennan

Monica Brinkley

Stephen Browning

Jillian Budrick

Justin Budrick

Sarah Bykowski

Kerry Callahan

Kristen Callahan

Patrick Candeliere

Jeanne Canniff

Courtney Casavant

Matthew Chaplik

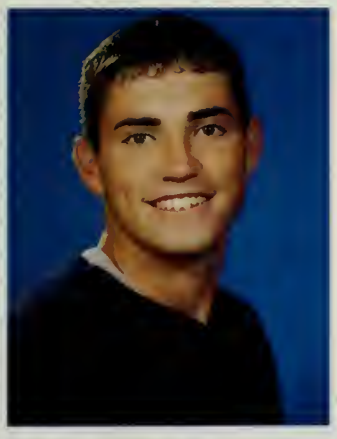

Paul Chase

Brenda Chroniak

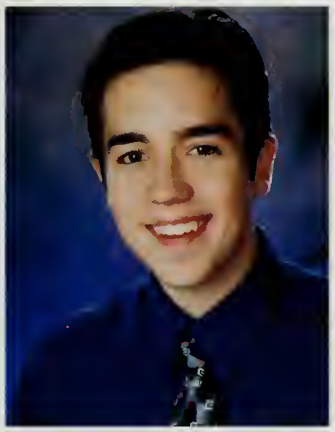

John Chwaliszweski

Kevin Cinquegrano

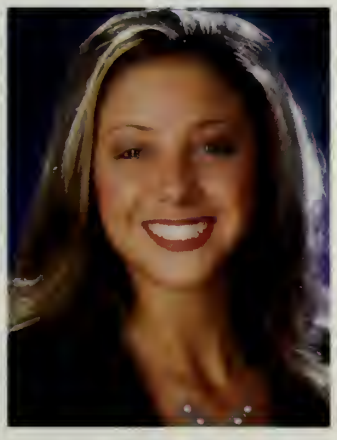

Valerie Cogswell

Jeannette Coletti

Christine Condon

Kaitlin Conley

Lisa Conley

Krista Connelly

Adam Corcoran

Caitlin Costello

Timothy Coughlin

Christopher Coutts

Lauren Cronin

Robert Crowell

Michael Crowley

Patrick Crowley

Jason Cullen

Patrick Cullinan

Kristina Damon

Kevin Damstra

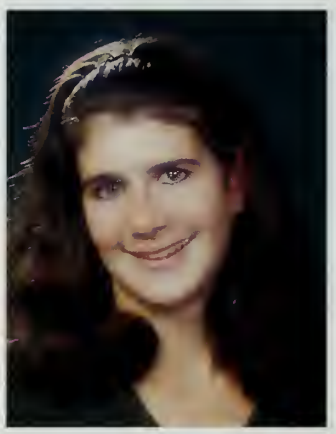

Staci DeCoste

Glauber DeJesus

Paul Delorey

Steven DeLuca

Christine DePari

Deanna DeVasto

Amy DeYoung

Ryan Dillon

Kristin Dodd

Kara Doherty

Richard Donadio

Ryan Donohue

Meaghann Donovan

Sarah Donovan

Courtney Doyle

Eileen Driscoll

Elizabeth Dunlea

Michaeline Durant

Paul Dutton

Kristen Eaton

Melissa Eaton

Lisa Eddy

David Elliott

Sarah Fahey

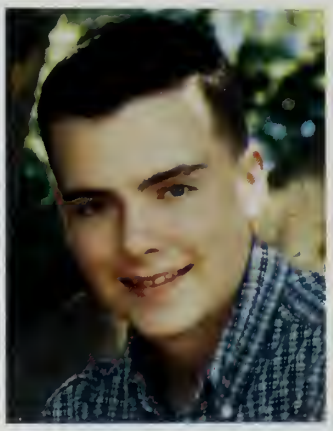

Stephen Fahey

Adam Farrell

Jillian Favalora

Daniel Feeney

Tammi Fiasconaro

Stephanie Flanagan

Emilie Flemer

Mary Francisco

Karen Fricker

Alani Gabriel

Erin Galvin

Jonathan Garand

Joshua Giachetti

Raymond Giang

Katherine Gifford

Theresa Giguere

Annie Gillis

Robin Gilman

Erin Glasheen

Erin Gorham

Amy Goyette

Melissa Grassia

Christopher Grasso

Nicholas Grasso

Kimberly Griffiths

Meghan Gushue

Christine Hallsen

Ashley Hammond

Vincent Haney

Sean Hanlon

Sinead Hanlon

Kristen Hansen

Kimberly Hanson

Joseph Harkins

Julie Hatfield

Joseph Haugh

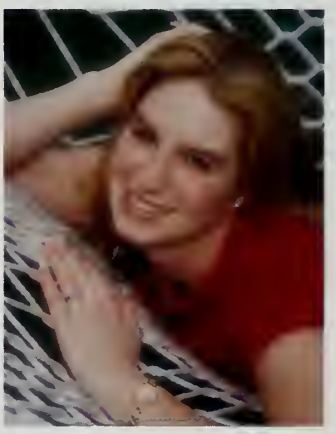

Heidi Hause

Christine Hay

John Hill

Toylandré Hodnett-Jones

Gregory Hoole

Ryan Marie Horan

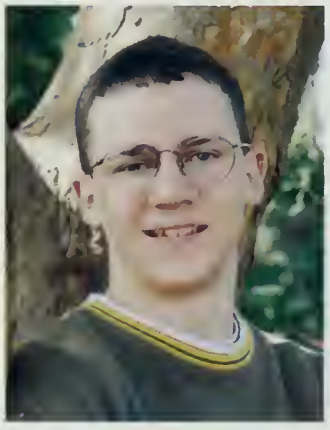

Stephen Howley

John Hubbard

Jessica Joubert

Douglas Joyce-Brandt

Erin Joyce

Matthew Joyce

Daniel Kearney

Michelle Keating

Ryan Keefe

Meredith Kelley

Jonathan Kendall

Thomas Kennedy

Shannon Kiely

Nicholas King

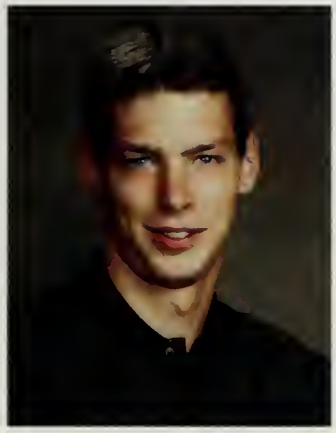

Frederick Kuja

Kristie Kyne

Elisabeth Lambert

Jessica Lang

Karra LaRocco

April Larocque

Dennis Lealy, Jr.

Jennifer Leary

Michael Leavey

Marissa Leavitt

Melissa Leminen

Scott Lentini

Kevin Leonard

Daniel Lescarbeau

Joseph Lettiere

Ralph LeVeille

Kelley Lewis

Jennifer Lilla

Mark Lindberg

Stuart Linden

Elizabeth Logan

Giuseppe LoGrasso

Heather Long

Kevin Long

Kaitlin Lord

Dennis Lucas

Stephanie Lundin

Michael Lundquist

Erik Lynch

Christopher MacKinnon

Daniel MacMillian

Gregory Madden

Jessica Madden

Stacy Mafera

Timothy Malloy

Charles Manning

Melissa Manter

Melissa Marks

Amy Martel

Donald Martell, Jr.

Carla Martin

Jennifer Mason

Erika Matterazzo

Michelle Mazzella

Raymond Mazzeo

Jonathan McCabe

Jennifer McCallum

Christopher McCarty

Daniel McDonald

Matthew McDonald

Jill McFarland

Ryan McGrath

Rachael McKinnon

Elizabeth McManus

James McNamara

Patrick McNiff

Ryan Meehan

Paul Melchione

Colleen Meskell

Michael Mezzetti

Daniel Michelangelo

Melissa Mills

Kate Mitsch

Erika Molignano

Daniel Moloney

Nicholas Monaco

Erin Monahan

Jody Moore

Michelle Morash

Joseph Morgan

Crystal Morris

Linda Moscardelli

Jeremiah Murphy

Kerry Murphy

Meaghan Murphy

Sean Murphy

Derek Murray

Paul Murray

Katherine Muzuruk

Jason Nartowt

Colleen Neville

Thomas Nigro

Jacqueline Nista

Emily Northridge

Paul Norton

Terrence Norve

Peter Obin

Lauren O'Donnell

Kathryn O'Kane

Andrew O'Toole

Todd Palermo

Thomas O'Neill

Kristin Panora

Elisabeth Pap

Anthony Passarette

Christina Patts

Stephen Pecoraro

Jason Pereira

Katie Perette

Brandi Perry

Jeffrey Peters

Shauna Peterson

Kimberly Petit

Anthony Petrelli

Robert Petrelli

Bruce Pinel

John Pomar

Anthony Preziosi

Nicole Prevost

Michelle Primo

Peter Quintiliani

Melissa Rae

Sean Regan

Laurie Repoff

Beth Reyenger

Matthew Ridder

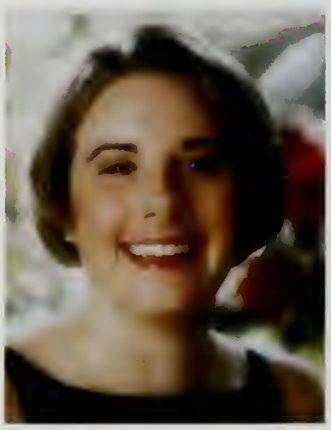

Leah Roaen

Ryan Roobian

Andrew Rooney

Andrea Rubbo

Tammi Ruley

Caitlin Rull

Nicole Rumble

Edward Saluti

Robert Santos

Stephen Santosuosso

Carl Satterlund

Amy Savage

Steven Savoie

Michael Schilling

Adam Scott

Andrew Semedo

Shital Shah

Shana Shaheen

John Shea

Kathleen Shea

Wayne Sheehan

David Sheridan

Matthew Shinney

Paul Shore

Dan Sigrist

Peter Silva

Nicole Smigliani

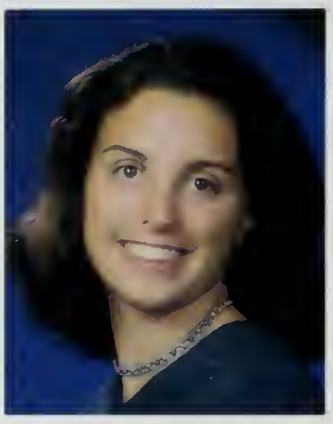

Carolyn Smith

Elisha Smith

Katherine Smith

Katie Smith

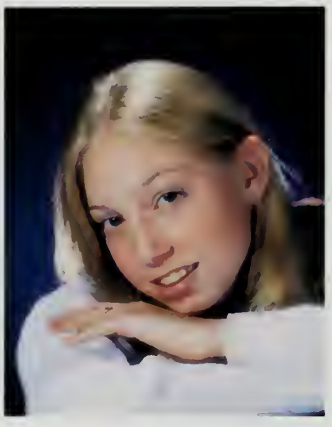

Kristine Smith

Lisa Smith

Paul Smith, Jr.

Ryan Smith

Alounkon Soundara

Michael Stansel

Douglas Stanton

Hollie Stapleton

Erica Steeves

Jacqueline Stewart

Erica Stockton

Michael Stoddard

Raymond Stordy

James Stratford

Michael Tagg

Rosemary Taylor

Matthew Tempesta

Jennifer Thompson

Kelly Toomey

Trang-Thien Tran

Sherry Turner

Timothy Underwood

Tracy Vaulding

Erik Venskus

Jri Verenis

Tara Waibel

Christopher Walker

Patrick Walker

Brian Walsh

Emma Walsh

Tina Werra

Kevin Wetmore

Scott Wheaton

Joseph Wilkins

Mather Willmott

Christen Wirtz

Jason Wirtz

Krista Wolforth

Jennifer Wood

Daniele Woods

Steven Yeo

Christopher Young

Nancy Young

Steven Young

Kurt Younie

Garrett Zecker

Sarah Zerbonne

Jakub Ziaja

Amy Zimmerman

Daniel Ziniti

1999

The Class of 1999

Closing time . . . turn all the lights on

over every boy and every girl

SENIOR SUPERLATIVES

Best Dressed
Melissa Rae
&
Patrick Candeliere

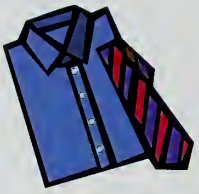

Most Flirtatious
Kristen Penora & Paul Falco

Class Clown
Katie Perette
&
Nicholas Athanas

Most Likely to be
Late for Graduation
Heather Long & Tim England

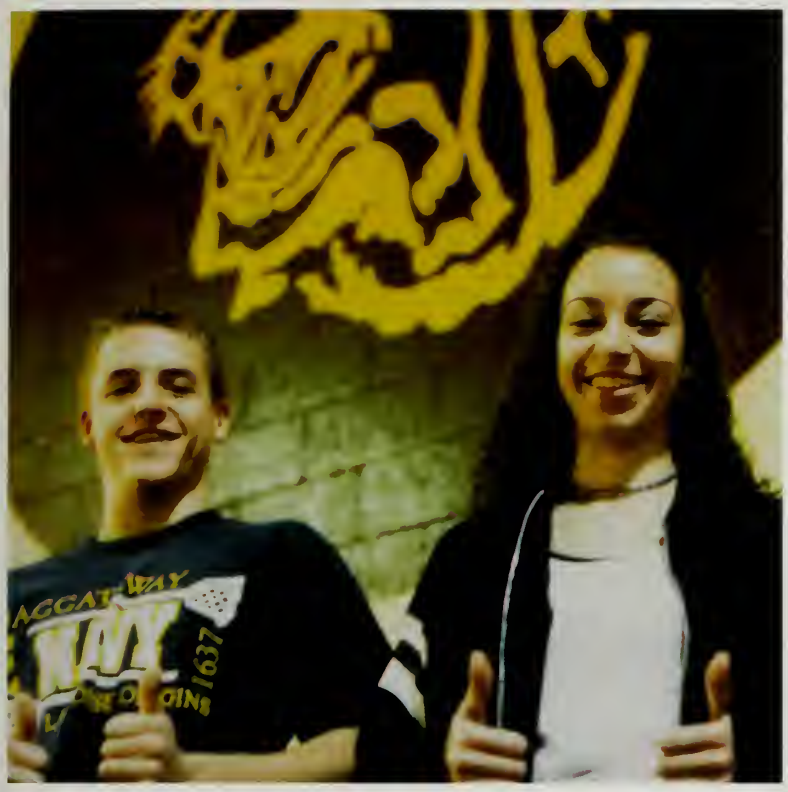

Most School Spirit
Elizabeth Pap
&
Douglas Joyce-Brandt

Most Likely to Succeed
Trang Tran
&
Patrick Cullinan

Most Talkative
Laurie Repoff
&
Joe Lettiere

Most Athletic
Tom Kennedy
&
Sarah Fahey

Life of the Party
Katie Perette
&
Nicholas Athanas

Most Creative in the Arts
Josh Giachetti
&
Katie Gifford

Most Distinctive Style
Josh Giachetti
&
Kim Petit

Best Personality
Kathleen Abel
&
Stephen Pecoraro

STUDENT LIFE

Pep Rally 32-33

Halloween 34-35

Junior Prom 36-37

Senior Prom 38-39

Homecoming 40-41

SENIOR

I'll Tell You Again

We shall surpass the past and conquer the future;
we won't be back once more,
And there will come a time when we all wonder
what we did certain things for.
We claimed to abhor the long, stressful hours
of the endless, aching classes we took.
We never saw that we were dependent
on our parents to get us "off the hook."
You may think that we aren't strong;
you may believe that we shall break.
But you had better pray that we don't;
we are the future, so believe for your sake.
Lonely days when we'll miss our families,
Christmas cards and meaningful letters we'll
promise to send--
Excuses and eventual silence.
We must not lose touch;. I'll tell you again.

Jackie Stewart

Junior Prom

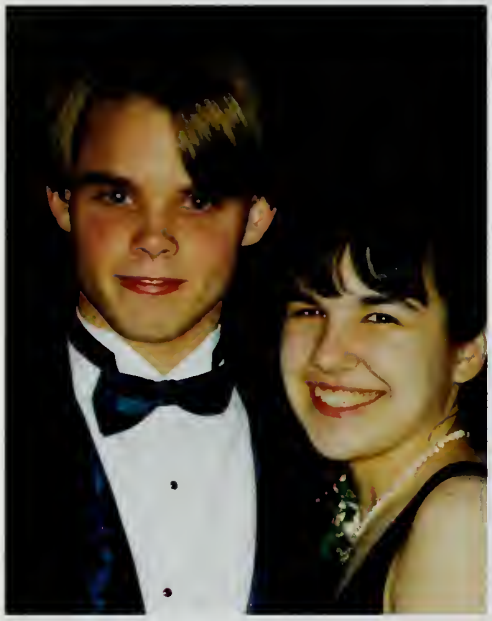

Joe and Bonnie - cute as can be!

The Class of 1999
of
Weymouth High School
requests the honour of your presence
at the
Junior Semi-Formal
Friday, the third of April
nineteen hundred and ninety-eight
seven-thirty to eleven in the evening
Cafeteria
Weymouth High School
Weymouth, Massachusetts

Photographs start at 6:30 p.m.

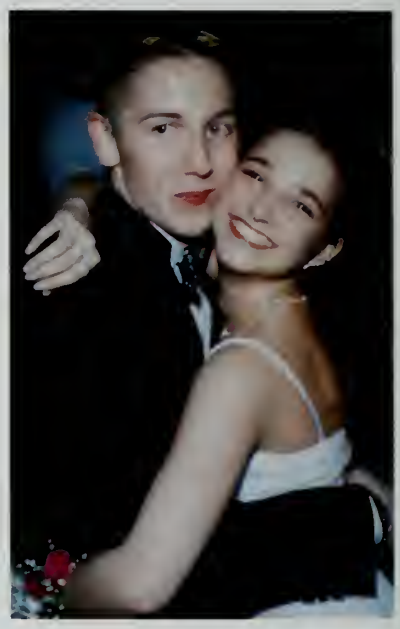

Paul and Jackie mugging it up for the camera

Alani, Marlene, and Sherita - friends forever!

Katie - Isn't she lovely?

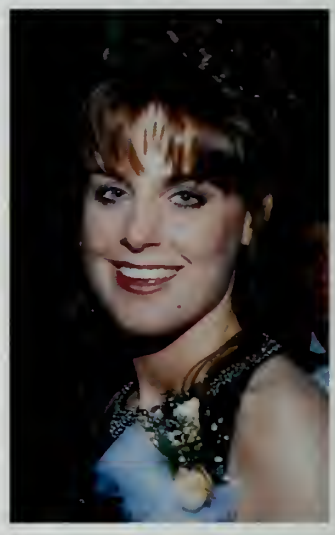

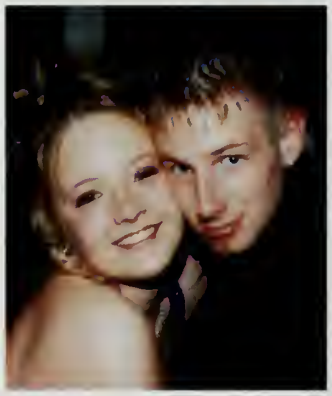

Jen and Matt strike a pose.

John, Pat and Erik - looking suave

Chrissy & Eric . . . He saved the last dance for me.

Joey says, "Can't touch this!"

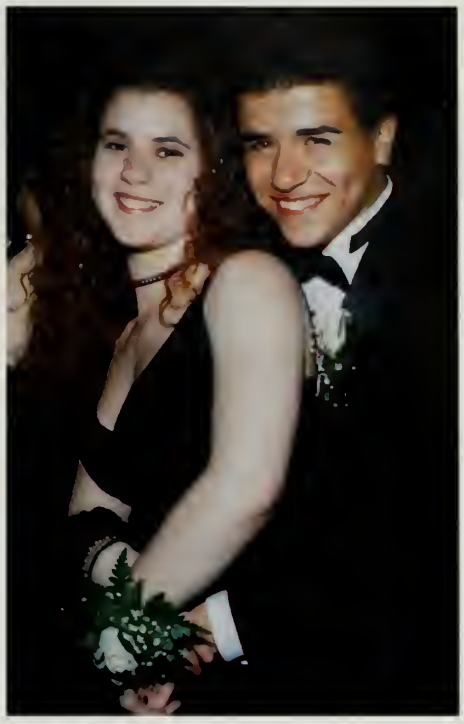

Barbara and Dan smile for the camera.

Thomas, Peter, and Arlenz say "Cheese!"

Melissa, Nicole, and Elisha . . . American beauties

HALLOWEEN

Trick or Treat?

Best Group Costume

Scariest Costume: Steve Pecoraro

Most Original Costume: Theresa Giguere

Funniest Costume: P.J. Silva

Did Somebody Say McDonald's?

Leslie Clifford shows off her nice hairdo with her vogue pose!

Robin Hood (Doug Joyce Brandt) shoots his arrows at the bullseye (blackboard).

Maid Marian (Erika Molignano) awaits her rescue.

Marvelling at these super heroes and villains, we are lucky to be alive.

HOMECOMING

Homecoming King and Queen, Melissa Rae and Tom Kennedy

How sweet!

Girls just wanna have fun!

Gettin' jiggy with it!

Stephanie, Beth, Kristen, and Emilie - together as always

All the world's a stage.

Shake it up baby!

Party the night away.

Picture perfect

Strike a pose.

Dave and Katie having a good time

Terrence, do you wanna dance?

Clean-cut, and ready to go

What a cute couple!

Smile!

Performing Arts

Bands.....43
Marching Band and Color Guard..... 44-45
Senior Class Play..... 46-47
Drama.....48
Chorus..... 49-51

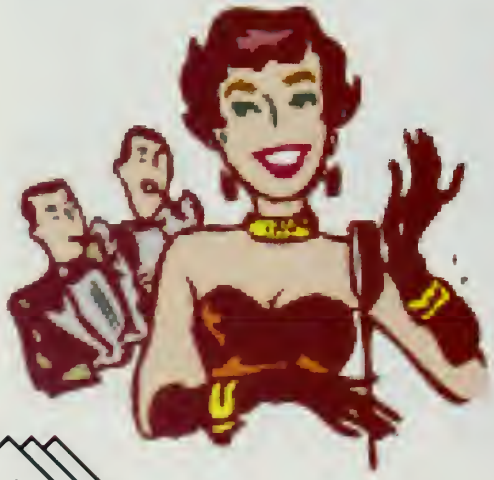

Bands

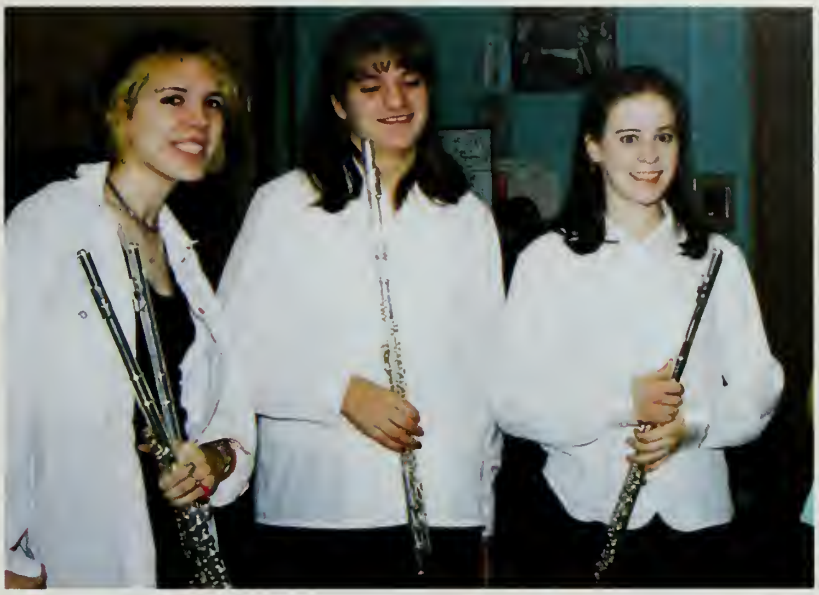

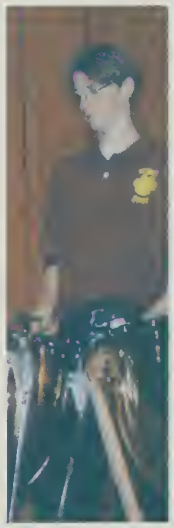

MARCHING BAND

The Weymouth Wildcat Marching Band had a bit of a rocky start to their most successful season in a decade. The newly titled,"WILD BAND" took on a new director, Mr. Duff, who challenged the students to " GET AN EDGE" and to feel "SHARP AS A KNIFE." The band performed their rousing seven-minute field show of Blues Brothers tunes at all of the home football games. With tunes like "Can't Turn You Loose," "Messin' With the Kid," "Elwood's Blues," and "Respect," they commanded a great deal of respect from their teachers, the community, and their fellow students. They rocked the stands in between plays and taught the cheerleaders and dance team how to "get down." They had the entire WHS on their feet at Mr. Donovan's Turkey Day Rally. On a more serious "note," the WHS Wild Band took home a f ive-star rating from theAbington Band Jamboree, and an Outstanding Performance rating and a great deal of "RESPECT" from the Everett High Greater Boston League Band Jamboree. They also earned a third-place overall rating in the Quincy Holiday Parade and Best Percussion award in the New England Scholastic Band Association parade competition. Weymouth Pride runs high in the Wild Band, and rightly so.

1st row: Pam Nigro, Jillian Olsen, Vincent Haney, Mat Willmott, Patrick Cullina Kimberly Faubert (Drum Major), Nick Monaco (Drum Major), Brian Anderso Kevin Damstra, Doug Gilliland **2nd row**: Jeff Cummings, Tammy Williams, Robe Kintz, Joseph Wilkins, Bonnie Andrews, Jennifer Leary, Amy Martel, Nicole Prevos Carla Martin, Karen Fricker **3rd row**: Julie Brennan, Erin Leary, Susan Johnso Adam Tessier, Sarah Fagan, Erika Picciotto, Katie Walsh, Lisa Conley, Jennif Andrews, Jennifer Bates, Brendna Tower **4th row**: Jennifer Martell, Jacqui Douglas Christopher Lamie, Danny Cummings, Mike Kintz, Phil Scheffler, Nate Selavk Tom Stefaney, Matt Darling, Carl Satterlund, Casey Madden, Kristen Steir, Kriste Pearson, Caitlin Steir, Eileen Mc Nulty, Paul Chroniak, Elizabeth Grammer, Chandr Murphy, Patrick Garvey, and Cassie Petersen **5th row**: Nikkole Ruley, Eric Faubert, Tammi Ruley (Color Guard Captain)

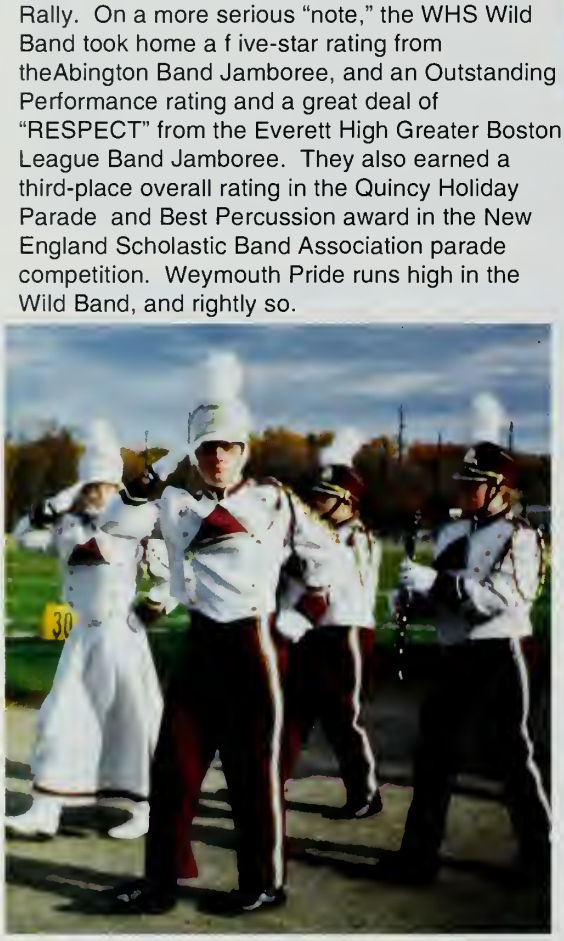

AND COLOR GUARD

The Senior Class Play, ***The Music Man****, was presented on December 11 and 12. Seniors in this year's production included: Kathleen Abel, Bonnie Andrews, Sarah Bykowski, Brenda Chroniak, Eileen Driscoll, Melissa Grassia, Mark Lindberg, Colleen Meskell, Emily Northridge, Paul Norton, Jenna Wood, Nancy Young, and Garrett Zecker. This great performance included faculty members, children, and even a pony!*

Senior Class Play

Drama

The Drama Society advanced to the semi-final round of the 1999 New England Drama Festival with its play, Sweeny Todd. Mark Lindberg and Brenda Chroniak received all-star awards for acting, and April Bartlett received an all-star award for set design. An innovative set and strong supporting actors contributed to a terrific production.

(1st Row): Nancy Young, Colleen Meskell, Erika Molignaro, Garrett Zecker, Bonnie Andrews, Paul Norton, Mark Lindberg, Brenda Chroniak, Kathleen Abel, Sarah Bykowski **(2nd Row)**: Justin Minor, Chris Carr, Brian Jipson, April Bartlett, Jen Lilla, Adam Corcoran, Nicole Prevost **(3rd Row)**: Bill Goggin, Joshua Schoenly, Allison Carroll, Kerry Mulligan, Ronny Pompeo, Michelle Prevost

Chorus

In addition to many local appearances, the Concert Choir had the opportunity to perform this year in a choral festival at Carnegie Hall. Following their performance, the choir was invited to sing at the Summer Olympics in Sydney, Australia, in 2000. In addition, the choir has perfomed all around the South Shore area. Congratulations are in order to all the members for a wonderful year and a lifetime of memories.

(1st Row): Emily Northridge, Nancy Young, Mark Lindberg, Brenda Chroniak, Colleen Meskell, Paul Norton, John Chwaliszewski, Amie Bagley, Brian Anderson, Jessica Lang **(2nd Row)**: Laura MacFee, Kerrin Clark, Lisa DiAngelo, Shauna Henderson, Mike Loomis, Rachel Pupolo, Chris Marks, Allison Smith, Ronny Pompeo Jr., Kerry Mulligan, Justin Minor, Brian Jipson, Katie Cody, Catherine Harrington

Jazz Choir

(1st Row): Nancy Young, Kathleen Abel, Melissa Grassia, Sarah Bykowski **(2nd Row)**: Amara Robinson, Melenie Smith, Lynne Harrington, Kristen Joyce, Natalie Forbes, Allison Carroll, Ronny Pompeo, Jr., Jamie Moore, Adrianne Perfetuo

Chorus

Chorus

Sports

Girls' Soccer 54-55
Boys' Soccer 56-57
Girls' Cross Country 58-59
Boys' Cross Country 60-61
Football 62-63
Cheerleading 64-65
Dance Team 66-67
Hockey 68-69
Wrestling 70-71
Gymnastics 72-73
Golf 74-75
Swimming 76-77
Girls' Basketball 78-79
Boys' Basketball 80-81
Girls' Volleyball 82-83
Boys' Volleyball 84-85
Girls' Spring Track 86-87
Boys' Spring Track 88-89
Softball 90-91
Baseball 92-93
Girls' Tennis 94-95
Boys' Tennis 96-97
Girls' Indoor Track 98-99
Boys' Indoor Track 100-101
Lacrosse 102-103

Special thanks to Steve Young for all the original artwork in the Sports section.

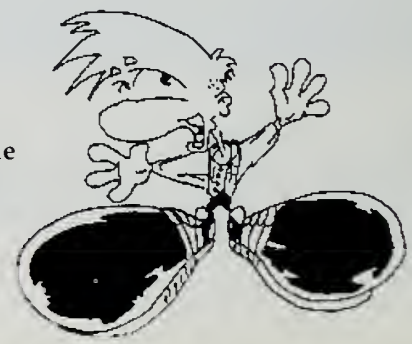

Just kickin' around

Alison catches her breath.

Leslie battles for possession.

The Girls' Soccer Team once again enjoyed a winning season while participating in the very competitive Bay State League. The team also, by the way of its record, qualified for the state soccer tournament. The season was highlighted by victories over perennial soccer power Needham and in the final league game against Braintree. Captains for this year's team were seniors Sarah Fahey, Kristen Hansen, Carolyn Smith, and Meaghann Donovan. Their desire, determination, and leadership skills have set lofty standards for others to follow.

The team limbers up before the game.

Andrea toys with the defense.

Girls' Soccer

Schedule

Bridgewater-Raynham
Framingham
Walpole
Brockton
Newton North
Milton
Needham
Brockton
Brookline
Natick
Braintree
Framingham
Dedham
Newton North
Wellesley
Needham
Bridgewater-Raynham
Brookline
Norwood
Braintree

(1st Row): Sarah Fahey, Kristen Hansen, Meghann Donovan **(2nd Row)**: Meghan Campbell, Laura Frado, Ann Panos, Becky Aldoupolis, Andrea DePari, Katie Atkins, Liz Grammer, Tricia McCarthy **(3rd Row)**: Ann Panos, Amy Corcoran, Erin Coyne, Allison Smith, Katie Hansen, Kim Patten, Courtney Smith, Joanna Stanford, Lorraine Yanovich, Leslie Clifford

Tricia cuts for the ball.

Weymouth takes another win.

Coach Hayes eyes the play intently.

Yanovich rushes the ball upfield.

Sarah Fahey

"This was a good year! Don't give Hayes a hard time! Good luck next season!"

Carolyn Smith

"We never lost our determination. Let's go, beanbags!"

Kristen Hansen

"May the crossbars be kind, the grass soft, and the goals abundant. Thanks for all the good times. Good luck!"

Meghann Donovan

"It was hard for us at first with a new coach, but we pulled together in the end and had a lot of fun."

Danny cuts towards the net.

Stoller looks to make the pass.

Watch that ball, boys!!

This year's Boys' Soccer Team enjoyed a 16-4-3 record overall. The senior members boast a 57-7-8 record over the past three years. They are 13-1-1 in tournament action. The team is graduating sixteen seniors, but they have able underclassmen waiting to step up and continue Weymouth's domination of Massachusetts high school soccer in the 1990's. The team played with amazing poise, confidence, and pride, while defending back-to-back state championships.

The team trots back after scoring a goal.

I'm taking my ball, and I'm going.

Boys' Soccer

Schedule

Bridgewater-Raynham
Framingham
Walpole
Brockton
Newton North
Milton
Needham
Brockton
Brookline
Natick
Braintree
Framingham
Dedham
Newton North
Wellesley
Needham
Bridgewater-Raynham
Brookline
Norwood
Braintree

(1st Row): Drew Russo, Chris Coutts, Paul Chase, Tom Aiello, John Pomar, Phil McGuire **(2nd Row)**: Mike Stoller, Craig Murphy, Doug Stanton, Eric Winrow, Bobby Petrelli, Danny Michelangelo, Jeff Chmielinski **(3rd Row)**: Rick Fournier, DJ MacMillan, Adam Scott, Jon Garand, Dan MacDonald

Tom Aiello

"Success takes hard work, and we work harder than any team in Eastern Mass."

Paul Chase

"Our outstanding athletic ability brought us deep into the tournament, but due to many injuries we were unable to achieve the 'threepeat'."

Aiello struggles for possession.

Paul springs into action.

Winrow readies himself for the ball.

Dan puts on a clinic.

Going for the gold

Stef legs the last few feet.

Krista picks up the pace.

Led by senior captains Krista Connelly, Jen Leary, and Melissa Rae, Weymouth's tracksters returned to their winning tradition, posting a 7-5 dual meet record. Sophomores Irene Kuja, Stefanie Zopatti, and Renee Maziarz consistently ran in the top three positions, giving Weymouth a bright future. Frequent scorers included Jillian Leitao, Helena Pendelton, Marissa Ruffini, Katie Hubbard, and Stephanie Daukas. The Wildcats put an exclamation point on their season with five consecutive victories..

"Great work, girls!!" ---Coach Souke

Jill concentrates on the road.

Our fearless leaders

Girls' Cross-Country

Schedule

Norwood
Brookline
Newton North
Dedham
Walpole
Wellesley
Milton
Braintree
Framingham
Needham
Natick
Brockton

(1st Row): Jen Leary,Krista Connelly, Melissa Rae **(2nd Row)**: Helena Pendelton, Stefanie Zopatti, Rene Maziarz, Katie Hubbard, Jill Leitao, Irene Kuja **(3rd Row)**: Katie Scanlon, Stephanie Daukas,Kelly Connelly, Alissa Godstein, Katie Lewis **(4th Row)**: Mr. Souke, Mr. Scanlon

Jen Leary

"We came back strong and improved this year. Good luck in the future, girls."

Melissa Rae

"We had a really fun season. Good luck to all the girls next year. Stay away from those shortcuts!"

Krista Connelly

"We worked hard and had a lot of fun together. Good luck to next year's team."

Get 'em up, and move 'em out!

Running just makes me happy!!

Katie, on the move

Is this race ever going to end?

Chase struts his stuff.

Doug and Dennis struggle for position.

The boys bring home another win.

The Boys' Cross-Country Team quickly stepped out of the shadow of last year's senior-dominated team, developing into a strong team with an 8-4 record. They also captured fourth place in the Bay State League meet. Senior co-captains, Sean Hanlon and Dennis Leahy, provided excellent leadership throughout the course of the season. A strong junior class, consisting of Greg McIntosh, Chris Julian, Dan Chretien, Jared Chase, and Pierre Rodgers, provided strong back up. The underclassmen presentover the past three years a great outlook for the future.

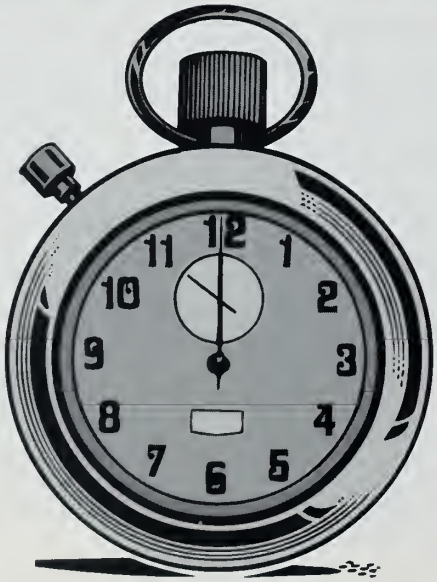

I'll race ya to the car.

Boys' Cross Country

Schedule

Norwood
Brookline
Newton North
Walpole
Dedham
Wellesley
Milton
Braintree
Framingham
Needham
Natick
Brockton

(1st Row): Chris Julian, Eric Greener, Greg McIntosh, Dan Chretien, Jared Chase, Adam Cameron, Mike Best **(2nd Row):** Pierre Rodgers, Chris Desmond, Dennis Leahy, Doug Joyce-Brandt, Ryan Donahue, Ricardo Marquis, Sean Hanlon, Paul Sterling, John Aldoupolis, Brian Johnson **(3rd Row)**: The freshman squad and Coach Meehan.

Dennis Leahy
"Considering most of our team from last year graduated, we did pretty well."

Sean Haulon
"God can't make you run. That Ed's job."

The three amigos pick up the pace.

Chris and Greg run gleefully.

Hey Pierre what are you doing?

Are we there yet?

T.K.'s poised for the interception.

McCarthy goes for seven.

Coach Tortora talks things over with the boys.

The 1998 football season was marked by the quality of the young men who were the members of the team. They distinguished themselves as a group of young people who practiced and played hard from the start of the season to its completion on Thanksgiving. The highlight of the season was the consistent intensity, determination, and team-oriented attitude of the squad, as well as the integrity and high quality of leadership provided by the senior class.

Weymouth charges through the opposing line.

Dhooge pitches the ball.

FOOTBALL

Schedule

Wellesley
Brookline
Norwood
Framingham
Milton
Newton North
Dedham
Needham
Natick
Braintree
Walpole

(**1st Row**): Matt Shinney, Arlenz Frederick, Tony Barnes, Tom Kennedy, Terrence Norve, Eric Wilhelm, Mike Blonda (**2nd Row**): Jon Sprague, Ryan Walsh, Dennis Walker, Dave Sheridan, Bill Dyer (**3rd Row**): Brian Keith, Chris Collette, Chris Manzelli,Tim Anderson, Eric Hubbard, Dennis Lucas, Brad Snowdale, and the rest of the '98-'99 Wildcat Squad

Terrence Norve
"Cats on three."

Gary Gillespie
"Who's gonna bring THE HAMMER down?"

Tom Kennedy
"Hard work pays off! Good luck next year!"

Thibeau strikes fear into the opposition.

Norve knocks the opponent off the ball.

First and ten, let's do it again!

Brian Walsh goes out for the pass.

Terri gets the crowd pumped up.

Kate shows off for the crowd.

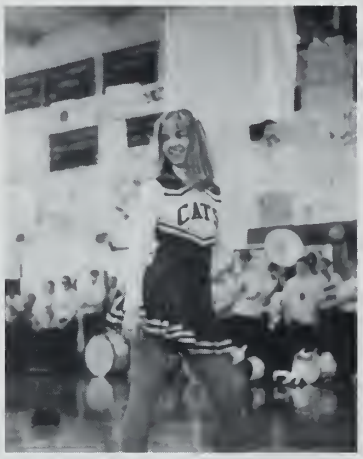

Three heads are better than one.

The 1998-1999 Weymouth High Cheerleading Squa had a great year. They attended an NCA camp at Boston University over the summer. All the girls worked extremely hard and had a great time. The squad compete this past fall in the Bay State League competition at Braintree High School. They also competed in March in the Winter Bay State League competition. In addition, th girls cheered for the football and basketball home games. The cheerleaders have worked to prove to everyone that cheerleading is a sport, and they have succeeded.

The squad is cheering the team to a win.

Just hanging around

Cheerleading

(**1st Row**): Brenda Leminen, Kate Shea, Erin Glasheen, Jill Ryan (**2nd Row**): Tricia Sweeney, Heather Long, Nanci Canova (**3rd Row**): Shayla Contrino, Tina Murphy, Terri Oliva (**4th Row**): Lindsey Robak, Robyn Martinson, Jill Favolaro, Michelle Cooper, Amy Zimmerman, Sheila MacPherson, Michelle Mullin, Wildcat (Doug Joyce-Brandt), Laurie Repoff

Erin Glasheen

"We had a tough year, but we had fun! Good luck next year - keep cheering!"

Amy Zimmerman

"If cheerleading were any easier it would be called football."

Doug - suiting up before the game

Yah, baby!

Members of the squad getting pepped

The members of the squad are flying high.

Can you find the rookies?

The girls in action.

How do you like the new uniforms?

With their new uniforms, this year's dance team looked as good as they performed. The girls were always there to get the fans' enthusiasm going. The team was a close-knit group that stuck together through thick and thin. This year's captains Barbara, Alani, and Courtney helped lead the team through hard work and dedication. They truly exemplified the spirit Weymouth High has come to expect from the squad.

Keep dancing, girls!

Shake it, girls!

Barbara defies gravity.

Dance Team

(1st Row): Courtney Doyle, Alani Gabriel, Barbara Copell **(2nd Row)**: Becky Robash, Michelle Baldini, Roberta DeOlivera, Candace Guiducci **(3rd Row)**: Christina Patts, Rachel Puopolo, Kelly Grasso, Amy Brazer, Nicole Morganella, Stephanie Lundin, Leah Nigro

The coach shows some love.

Smile!!

The girls - just relaxing out after a competition

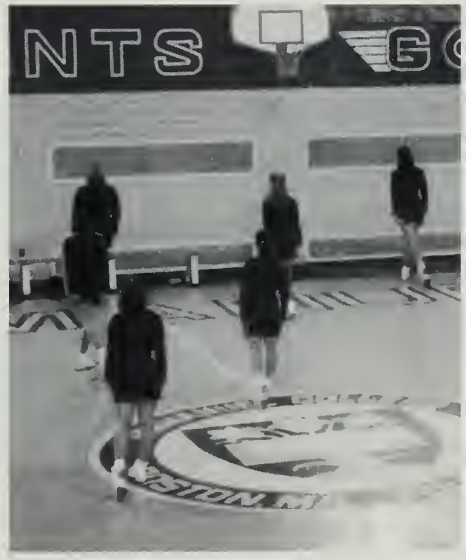

The team getting their swerve on

Barbara Copell
"We had a great year! Way to go guys!"

Courtney Doyle
"Dance Team was fun. Good luck next year, guys!"

Alani Gabriel
"I was tough on you girls, sometimes a little too tough. But we had fun."

The crease is my home.

That puck is mine.

I'd like you to meet my friend, the boards.

With a chill in the air and the Zamboni on the ice, the hockey team laced up their skates to prepare for each game. They fought behind the net for the puck and tried to sneak one through the fivehole of all opposing goalies. Battling for the puck and taking and giving harsh checks takes a lot of endurance and strength. The team had a great season this year and hopes for an even better one next year.

Did he score?

Defense, defense, defense!

Hockey

Schedule

Framingham
Walpole
Newton North
Hingham
Milton
Needham
Brookline
Natick
Braintree
Framingham
Dedham
Newton North
Wellesley
Needham
Brookline
Norwood
Braintree

(1st Row): Tim Burns, Erik McCombe, Ryan Meehan, Alan Carnale, Bobby Crowell, Kevin Cinquegrano, Tom Nigro, Eric Wilhelm, Andrew Rooney, Richard Skidmore **(2nd Row):** Coach Dowd, Adam Clancy, Joe Sinkiewicz, Greg Bigelow, Corey Fox, Jimmy Carter, Todd Palermo, Mark Leahy, Mike Lundquist, Mike Stevens, Matt Hulme, Adam Kelly, Phil McGuire, Pat Anderton, Coach

Help! We're surrounded.

Form the "Flying V"!

This is not how the Canadiens do it.

Erik skates to a halt.

Kevin Cinquegrano
"This season was a disappointment, but fun. I hope to see you guys around. Good luck, keep stylin' with the new shirts, and beat Dedham. Ha, Ha!"

Bobby Crowell
"Good luck next year. Play hard and study hard."

Alan Carnale
"We get knocked around a lot, but who cares? It's good for the mind, body, and soul. Good luck in the future!"

Ty sets up for the ironside.

Dave toys with his opponent.

PJ punishes his adversary.

"The credit belongs to the man who is actually in the arena, whose face is marred by dust, sweat, and blood; who knows the great devotion and the triumph of victory: and who, at worst, if he fails, at least fails while daring greatly, so that his place will never be with those cold and timid souls who know neither victory nor defeat."

--- Teddy Roosevelt
(as quoted on the wrestling room wall)

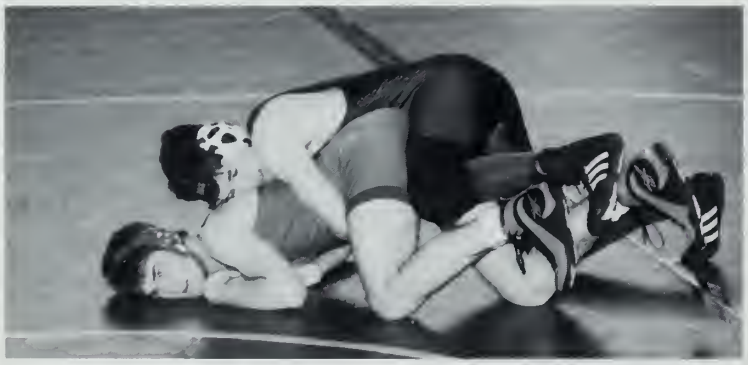

Hubbard hangs on for the win.

Tully inflicts some pain.

Wrestling

Schedule

Milton
Quincy
•Newton N.,Durfee,
B.C. High
•Carver, Cohasset,
Foxboro
•Whitman, Dedham
Wellesley
Framingham
Needham
•Braintree, Ludlow
Norwood
Brookline
Brockton

(1st Row): Mike Blonda, Dave Sheridan, Joe Tully, P.J. Silva **(2nd Row)**: Ryan Walsh, Jerry Murphy, Rich Bloom, Mike Villanova, Bobby Powell, Pat Sweeney, Tony McDonald, Tim McAuliffe **(3rd Row)**: Ty Edmonds, Dennis Brooks, Eric Hubbard

Bobby - looking mean

Blonda says, "Bring it."

Coach Mackin hollers out some instructions.

Tony plans his attack.

P.J. Silva

"Tradition is not inherited, it is earned. We earned it this year! Good luck next year.

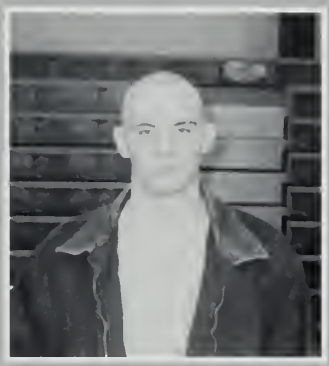

Joe Tully

"I like to make the other wrestlers cry."

Dave Sheridan

"If you work harder, you're already winning."

Mike Blonda

" Everyone stepped it up and we won our first BSL title, not to mention our third sectional title of the decade."

Kristen - showing off

Erika flies high.

Erin strikes a pose.

In addition to personal commitment, flexibility and sheer strength are needed to be a part of the Girls' Gymnastics Team. This year, at each competition, every girl involved performed to the best of her ablitity in her event . The team finished the season with an undefeated record of 12-0, and they captured the Bay State League championship. Leading the team to its many victories were Melissa Sager, Jenn Klier, Nicky Pederette, and Corin D'Allessandro. Three girls won individual Bay State League titles: Lauren Hawkesworth on the vault and on floor, Jenn Klier on the beam, and Nicky Pederette on the bar.

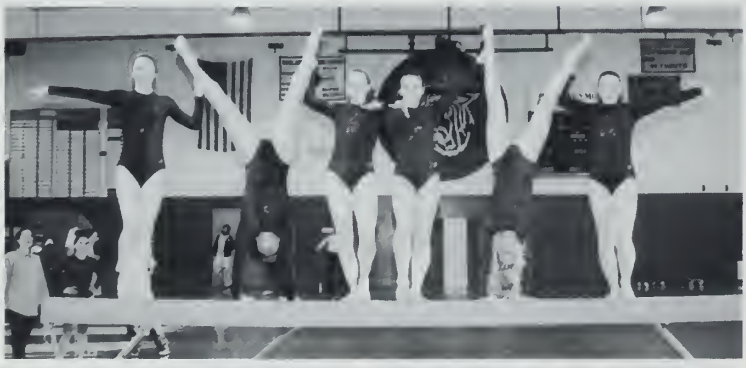

We can do something you can't.

Captains Erin, Steph, and Kristen hangin' out

Gymnastics

Schedule

Framingham
Brookline
Westford Academy
Braintree
Lincoln/Sudbury
Wellesley
Acton-Boxboro
Needham
Newton South
Natick
Newton North
Walpole
BSC Meet

(1st Row): Erin Joyce, Melissa Sager **(2nd Row)**: Cara Ciccarelli, Stephanie Flanagan, Kristen Callahan, Nicole Bellows, Nicole Pederette, Karen McKinnon **(3rd Row)**: Lynn Sokolowski, Lauren Hawkesworth, Nicole Mullin, Coach Kara Carney, Corin D'Allessandro, Erika Piciotto, Jenn Klier

Stephanie looks graceful.

Look, no hands!

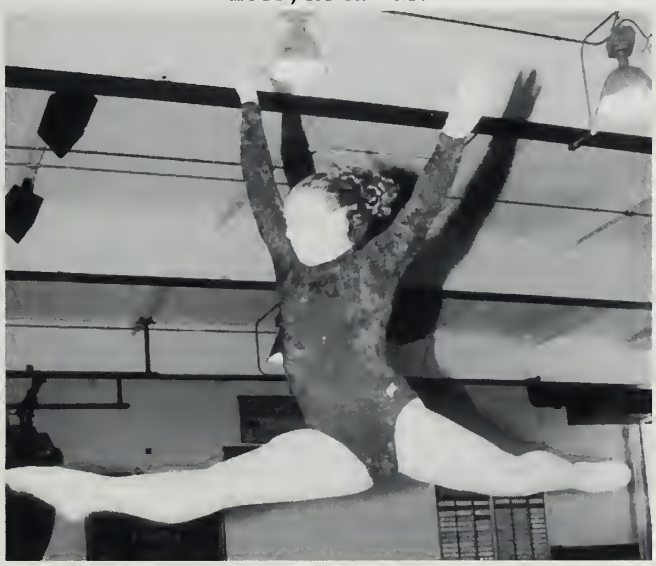

Walking on air.

How do I get down?

Erin Joyce

"Shoot for the moon. Even if you fall short, you'll still be among the stars."

Stephanie Flanagan

"We were a close team and had a great season - Bay State League Champs! Good luck in the years to come and always keep a-going."

Kristen Callahan

"This team posseses both talent and spirit. Thanks for making my senior year so memorable. Good luck next year. Thanks for everything, Coach Kara."

Stu has the power in his grasp.

See what Weymouth water can do.

I think it'll go in.

In only their second year in the tough Bay State League, vying against teams with great golf traditions, the golf team managed to play on a par with the competition. Although this year's team was young, they played in many close matches. This year's captain, and the only senior on the team was Stu Linden. The golf team looks forward to continued success in the future with returning juniors, Adam Linden and Matt LeVangie who both made names for themselves in the league this year.

The team members practice their swings.

I think that may be a hazard.

Golf

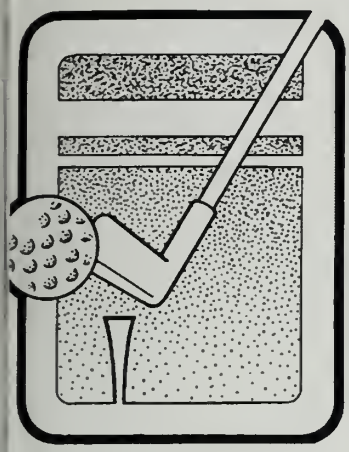

Adam Linden, Stu Linden, and Matt LeVangie

Stu Linden

"Golf rules, my name is Stu, and that's the bottom line."

The ball heads up the links.

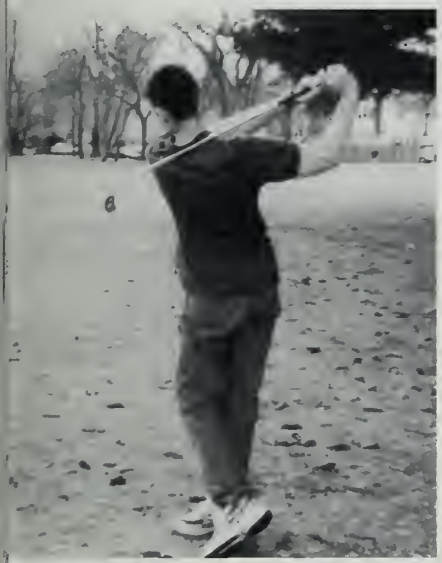

Adam and Matt line up a shot.

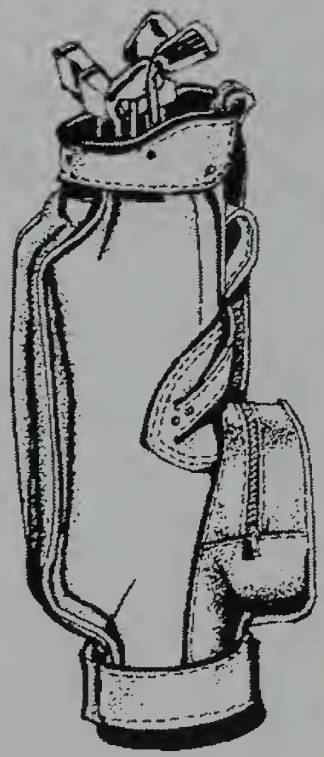

Adam plays the trouble shot.

Stu picks his club.

I told you we would win.

I don't know about this. The water looks cold.

Come on in; the water's fine.

This season, under coach Dan Reilly, the Girls' Swimming and Diving Team had their best performances in three years. The girls had strong wins against Bay State rival Norwood, and beat both Quincy and North Quincy. The diving squad, which made its first full-season appearance this year, stunned the opposition. The divers, led by sophomores Lauren Hawkesworth and Stephanie Lewis, finished in first place in all but three meets. Captains Sarah Zerbonne, Kate Regan, and Emilie Flemer, boosted the team with strong performances all season.

Sittin' on the dock of the bay, watchin' the tide drifting away.

The girls bask in victory.

Swim Team

(**1st Row**): Erin Monahan, Beth Reyenger, Emilie Flemer, Lauren Cronin, Kelly Lewis, Becky Curran, Sarah Zerbonne, Colleen Neville, Amie Bagley (**2nd Row**): Kate Regan, Jamie Lavin, Alyssa Goldberg, Carolyn Walsh, Jessica Hasting, Sarah Drown, Katherine Neville, Candace Mullen (**3rd Row**): Cara Cicerelli, Christina Messinger, Lauren Hawkesworth, Sarah-May Chapman, Rebecca Shapiro, Karen Malone, Christine Fiander, Caitlyn Lawrence, Stephanie Lewis, Brooke Hand, Kelly Engdahl, Michelle La France

Erin and Emilie-posing poolside

Colleen-poised to win the race

Splish splash.

Everybody, smile for the camera.

Emilie Flemer

"Remember that when you and your teammates work hard, any goal can be achieved. Good luck, girls!"

Sarah Zerbonne

"Girls, you did so well this year. Just remember to try your hardest and never give up. When you do that, the victory will come to you."

Kate Regan

"We smoked 'em this year."

Brandy owns the boards.

Sarah takes control.

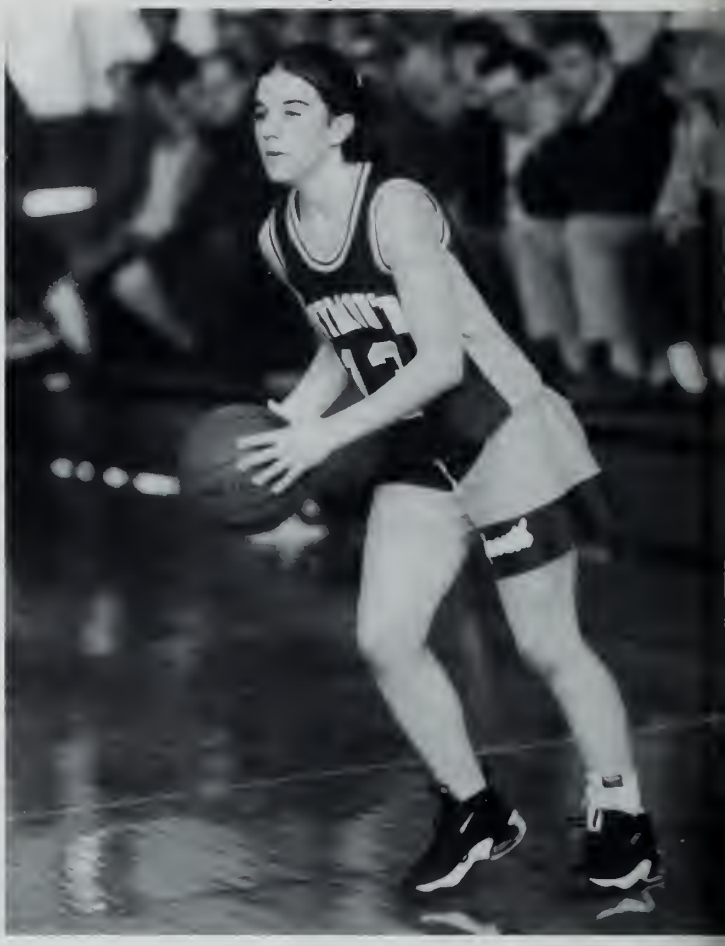

Alison plays tough D.

The Girls' Basketball Team excelled this year in many areas. They had a new coach and a whole new attitude towards the game. A strong work ethic helped the team achieve their goals. Although they missed the tournament by one game, they stayed in the season, ending with all tough games. They had the true desire to do their best, all while having a lot of fun.

Put us in coach; we're ready to play.

Heads up!

Girls' Basketball

Schedule

Framingham
Walpole
Newton North
Milton
North Quincy Tourney
Silver Lake
Needham
Brookline
Natick
Braintree
Framingham
Dedham
Newton North
Wellesley
Silver Lake
Needham
Brookline
Norwood
Braintree

(1st Row): Krissy Panora, Sarah Fahey **(2nd Row)**: Lindsey McDonald, Colleen O'Brien, Allison MacPhee, Sarah McDonald **(3rd Row)**: Lyndsey Walsh, Brandy Howard, Kristen Eaton, Katie Anzalone, Lisa Keneally, Christie Hay, Jen Daukus, Coach Steve Shoff

Krissy Panora

"We had a lot of laughs this year. I was honored to be my team's captain. We were a good team and should have made the tourney. We did our best!"

Sarah Fahey

"This year was fun! Next year will be better. F-O-C-U-S!! Good luck next year."

another few inches and I can dunk.

Christie checks in to the game.

It's my ball!

Thanks for the boost.

Dhooge drives to the hoop.

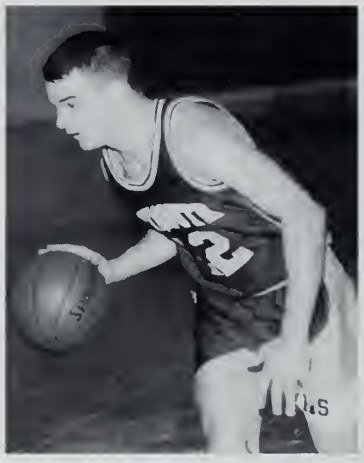

Murphy soars high.

Lynch lays it in.

"Those boys sure are tall!"
That is what was heard coming from the mouths of many a spectator at the Boys' Basketball games. The team had a good season, with a record of 6 and 14. Captains Sean Murphy and DJ MacMillan led the team through a harrowing season, which ended up being very memorable. Sean Murphy broke the school record for most points scored in one game, truly a remarkable feat. The team really had a great time this year, and did their best on the court.

O'Toole avoids the box out.

I surrender; don't hit me.

Boys' Basketball

Schedule

Framingham
Walpole
Newton North
Milton
Braintree
Silver Lake
Needham
Brookline
Natick
Braintree
Framingham
Dedham
Newton North
Wellesley
Needham
Brookline
Norwood
Braintree
Silver Lake

(1st Row): Sean Murphy, DJ MacMillan **(2nd Row)**: Mike Tagg, Mark Dhooge, Jay Bruno, Erik Lynch, Eric Greener **(3rd Row)**: Michelle Welch (scoreboards) John MacDonald, Andy O'Toole, Mark Flavin, Dave Donnellan, Steve Browning, Coach John Fleming

D.J. MacMillan
"The team had a better year than our record shows and I just wish the best for next year."

Sean Murphy
"We had a lot of fun and a lot of close games. I hope next year is successful."

Out of my way!

Flavin steps to the line.

Erik scores two.

DJ sets up behind the arc.

Kristen prepares for the kill.

Meredith slams the ball over the opponent's blockers.

Christy aims her placement of the ball

This fall the Girls' Volleyball Team had a great season They started off strong and ended on a multi-game winnin streak. They had a tough schedule and played well in ever game. They finished the season with a record of 16-6. Th girls made it into the second round of the tournament, when they had to face the #1 ranked Barnstable High. The girl played an excellent first game, and they fell just short o defeating Barnstable. Everyone had a good season and a lo of fun.

Weymouth takes another win.

Erin smashes the ball into oblivion.

Girls' Volleyball

(1st Row): Christie Hay, Erin Joyce, Kristen Eaton **(2nd Row)**: Sarah McDonald, Meredith Kelly, Lindsay McDonald **(3rd Row)**: Lauren Emery, Christine Hallsen, Brandy Howard, Michelle Keating, Trang Tran

Erin passes to the setter.

Weymouth gets it together in a time out.

Kristen spikes the ball on the opponents.

Christine is set to serve.

Christy Hay

"We were a close team who worked hard and had a great season. Good luck next year."

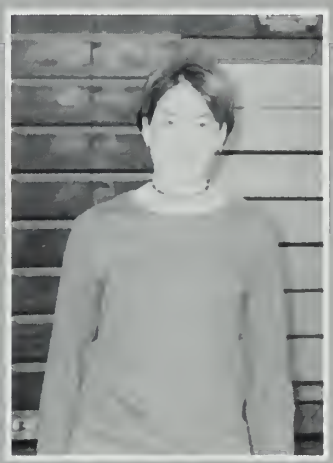

Erin Joyce

"If you don't play like you want to win, don't expect to win."

Kristen Eaton

"It's good to be tall when you play volleyball."

Great dig!

Greg powers his serve across the net.

Height helps.

A time comes when one must separate himself from the amateur playfulness of gym volleyball to the higher level of play experienced in Boys' Varsity Volleyball. Entering this year's season, the team had two returning captains, as well as a few returning seniors. In order to achieve more victories and develop better team dedication year-round work is needed. The team is looking to go to the tournament for the first time this year. All in all, the team members make each other better through mutual help and encouragement.

Joe readies himself for the bump.

What a serve!

Boys' Volleyball

Schedule

Quincy
Brookline
Needham
North Quincy
Braintree
Newton North
Wellesley
Framingham
Natick
Norwood
Brookline
Needham
Quincy
Braintree
Newton North
Wellesley
Framingham
Natick
Norwood
Brockton

(1st Row): Matt McDonald, Greg Madden **(2nd Row)**: Coach Bill McEachern, Joe Haugh, Kyle Leary, Tim Coughlin, Ray Mazzeo, Jon Kendall, Michael Loomis, Gary Mak

Matt McDonald
"We've had a couple of tough seasons, but a great one is coming. It's finally tourney time, baby!"

Greg Madden
"The team has come a long way in the last few years. Keep up the good work."

Focus is the key.

It was out by *this* much.

Hoo-ah!

The sky seems to be falling on my, hmm?

Go long!!

Kate - in the heat of competition

Justine - looking determined

The Girls' Spring Track Team displayed a high degree of commitment and dedication to the sport. Seniors on this year's team included: Katie Anzalone, Kristen Eaton, Meghan Gushue, Kristen Hansen, Jen Leary, Betsy Logan, Katie Mitsch, Linda Moscardelli, and Carolyn Smith The leadership of these seniors contributed to the successes of the season.

Janeen and Erika - off to the races

Javelin, anyone?

Girls' Spring Track

Schedule

Newton North
Walpole
Framingham
Norwood
Brookline
Needham
Dedham
State Coaches' Meet
Braintree
State Relays (Brockton)
BSC Meet
State Class Meet
(Bridgewater State)
All State Meet

(1st Row): Tricia McCarthy, Betsy Logan, Kate Mitsch, Katie Eaton, Natalya Lavalle, Jenn Leary, Marissa Ruffini, Katie Hubbard, Erin Monahan, Carolyn Smith, Irene Kuja **(2nd Row)**: Faith Perry, ----, Erika Goodstein, Erica Piccioto, Kelly Lewis, Alexandra Weslowski, Sara D'Arcy, Justine Warwick, Allison McPhee, Janeen D'Allessandro, Jenn Daukas **(3rd Row)**: Julie Affsa, Laura Frado, Stephanie Zopatti, Renee Maziarz, Colleen Ennis, Helena Pendelton, -----, Jenn Klier **(4th Row)**: Colleen Noonan, Nicole Maloof, Liz Grammer, Cara Ciccarelli, Maura Carney, Jenn Cox, 9th Grader **(5th Row)**: 9th Grader, Becky Aldoupolis, 9th Grader, 9th Grader, Kristen Garand, Corin D'Allessandro

Kate Mitsch
"Pain is temporary; pride is forever Keep running."

Betsy Logan
"We came; we saw; we ran like heck."

Janeen readies for a landing.

D'Arcy clears the hurdle.

Come on; try me.

Laura sprints for the finish.

Making the pass

Leap of faith

Man, I wish my mind was on the race.

If you want to talk to some hard-working athletes, you should see the Boys' Spring Track Team at the end of a race. The boys ran, threw, and jumped with determination throughout the season. The team had the potential to be the best they had ever been, and they were determined to go all the way to the end.

In the beginning...

The start of another adventure

Boys' Spring Track

Schedule

Newton North
Walpole
Framingham
Norwood
Brookline
Needham
Dedham
State Coaches' Meet
Braintree
State Relays (Brockton)
BSC Meet
State Class Meet
(Bridgewater State)
All State Meet

(1st Row): Tim Mak, Adam Carlow, Jojo Comperchio, John Eacobacci, Brian Cronin, Mike Waugh, Greg Zopatti, Wayne Lewis, Mike Bober, Nick Bruce, Bill Ames, Chris Rogers **(2nd Row)**: Glauber DeJesus, Andy Bober, Greg McIntosh, Chris Julian, Eric Greener, Dennis Leahy, Greg Hoole, Zack Berry, Kevin Leonard, Jim McNamara **(3rd Row)**: Tom Merlin, Gary Rakers, Matt Darling, Terry Leonard, Sean Hanlon, John Aldoupolis, Eric Winrow, Dan Chretien, Kurt Younie, Chris Wilbur, 9th grader, **(4th Row)**: Matt Kelley, 9th grader, Tom Stephany, 9th grader, Glaudsen DeJesus, Jared Chase, Mike Best, Adam Cameron, Brendon Dowling, 9th grader, Fred Arons

Relief from a long run

This may be close.

Who is that guy behind me?

Striving for the finish line

Dennis Leahy
"Run to win. Bash the Bay State!!"

Kurt Younie
"Working hard during practice pays off when it comes time to compete."

Greg Hoole
"Run like the wind, but don't forget to breathe."

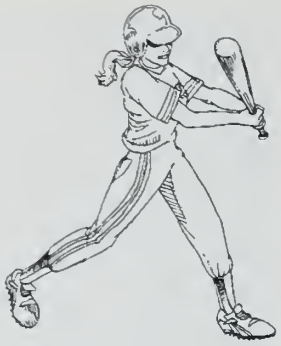

Jamie stares down the runner.

Michelle lets loose a live one.

Hallsen throws it around the horn.

This year's team was anchored by seniors, Christine Hallsen, Captain; Michelle Keating, pitcher; Christy Hay, outfield; Christine DePari, infield; and Kerry Callahan, outfield. Rounding out the team were juniors, Jamie Whitcomb, catcher; Colleen O'Brien, infield/ outfield; and Nicole Stevens, outfield. Sophomore players were Sara McDonald, outfield; Lindsey McDonald, first base; and Rachel Galbraith, shortstop. With a much improved defense and some timely hitting, the team hoped to improve on last year's 8-12 record.

The bench - full of enthusiasm

I think I can; I think I can.

Softball

Schedule

Notre Dame
Framingham
Walpole
Brockton
Newton North
Milton
Needham
Brookline
Natick
Braintree
Framingham
Dedham
Newton North
Wellesley
Needham
Brookline
Norwood
Braintree

(1st Row): Jackie Stewart, Christine Hallsen, Christine DePari, Christie Hay, Michelle Keating **(2nd Row)**: Michelle Welch, Lindsay McDonald, Karen O'Neil, Jen Kelliher, Kate Daley, Erin Dann, Jamie Witcomb, Sarah McDonald, Coach Ken Palladino

Christie Hay
"Softball is a good way to spend your time between weekends."

Christine Hallsen
"The ball is not really that soft!"

Michelle Keating
"I'd like to see you hit my fastball."

Becka moseys along.

This is the life.

Coach Palladino talks it over with the girls.

Nice Pitch!

Is that all that you've got?

Norve throws the deuce.

T.K. takes his cuts.

Baseball is America's favorite sport, and the Boys' Baseball Team sure does their best to make their school proud. The team has a strong feeling of camaraderie, which helps them turn out a stellar performance each and every time they head out on the field. With many tremendous players returning, this years season looks to be one of the best yet. The team's strong will, hard work, and determination is their formula for success. With this formula there is no stopping them.

Snowdale unleashes a heater.

The seventh inning stretch

Baseball

Schedule

B.C. High
Framingham
Walpole
Brockton
Norton
Newton North
Milton
Needham
Brookline
Natick
Braintree
Framingham
Dedham
Newton North
Wellesley
Needham
Brookline
Norwood
Braintree

(1st Row): Alan Carnale, Ryan Meehan, Tom Kennedy, Mark Dhooge, Joe Grundel, Kevin Cinquegrano, Ari Verenis, Brad Snowdale **(2nd Row):** Steve Avitable, Mike Mezzetti, Aaron Caulfield, Sean Wallace, Terrence Norve, Joe Harkins, Carl Satterlund, Matt Dhooge, John Eacobacci, Marty O'Malley, Doug Stanton

Joe Harkins
"We surprised the league as champs last season. This year we're the team to beat. Good luck next year."

Tom Kennedy
"Refuse to lose"

Nice form, Tommy!

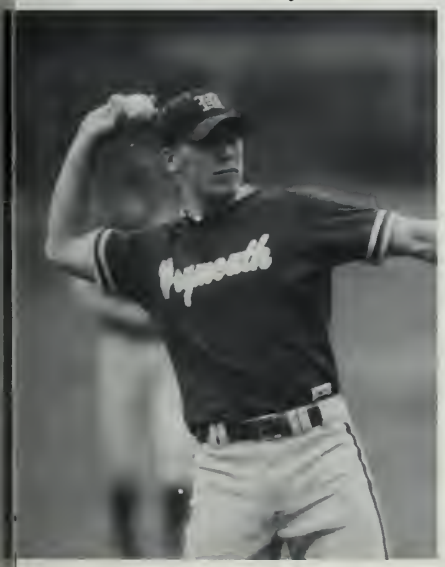

Drive that ball; touch 'em all!

Bash brothers

Coach Donovan surveys the scene.

I'm ready, really.

Are you serious?

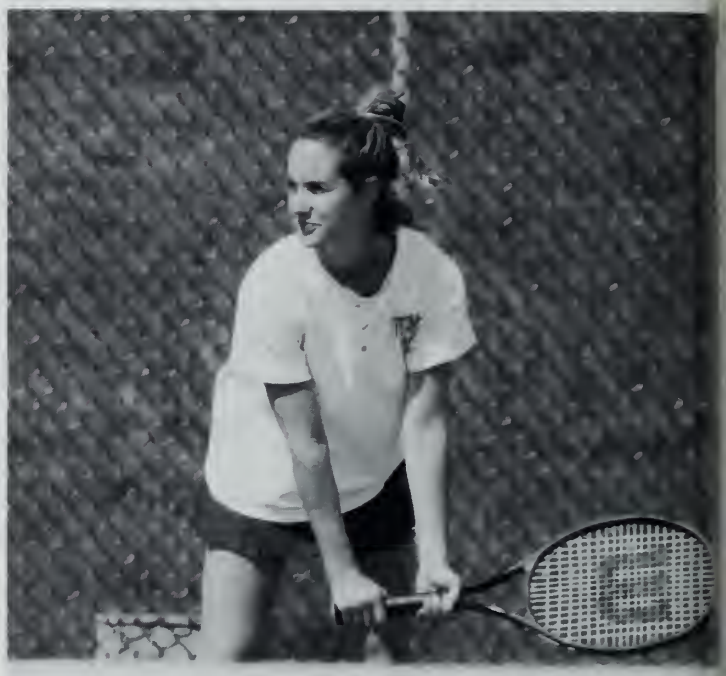

Hey Colleen, are you ok?

The Girls' Tennis Team displayed the same determination and commitment throughout this past season that the senior members have shown for the last four years. Though a strong line up of seniors will be leaving this year, they can rest assured that the team's reputation for success will be kept intact. Seniors team members include: Emilie Flemer, Kathryn O'Kane, Liz Pap, Colleen Neville, Sarah Zerbonne, Trang Tran, Kelly Lewis and Krista Connelly.

Our president breaks a sweat.

Talk about a distraction.

Girls' Tennis

Schedule

Framingham
Walpole
Newton North
Milton
Needham
Brookline
Natick
Braintree
Framingham
Dedham
Newton North
Wellesley
Needham
Brookline
Norwood
Braintree

(1stRow): Katherine Neville, Emilie Flemer, Krista Connelly, Liz Pap **(2nd Row):** Colleen Neville, Kathryn O'Kane, Sarah Zerbonne **(3rd Row):** Kelly Lewis

Emilie Flemer

"In the snn, snow, or rain we always have a great time jamn' on the courts. Good luck, ladies."

Kathryn O'Kane

"For the past four years, tennis has been great. Remember,girls, have fun and keep lookin' good in your skirts!"

"hat's some good tennis playing!

Oh no, that's the third one you hit into the street!

Nice form, Krista.

Now I'll calculate the velocity.

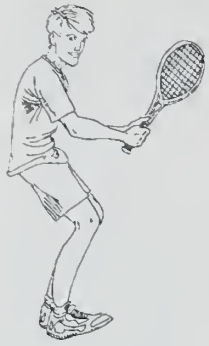

Ryan puts on his game face.

Paul sets his shot.

That's pure strength.

The Boys' Tennis Team worked really hard this yea to improve upon last year's record in the very challengin Bay State League. With the guidance of Coach Joe Contrino the team put out one hundred percent effort at each match Senior members Paul Chase, Jonathan Garand, Ryan Donohue, and Bob Petrelli led the boys through a difficul yet successful season.

Nice follow-through!

Hey, I wasn't even looking.

Boys' Tennis

Schedule

Framingham
Walpole
Newton North
Milton
Needham
Brookline
Natick
Braintree
Framingham
Dedham
Newton North
Wellesley
Needham
Brookline
Norwood
Braintree

(1st Row): Ryan Donohue, Jeff Chmielinski, Bob Petrelli **(2nd Row)**: Sean Whalen, Matt Boudreau, John Fox, Derek Boudreau, Paul Chase, Brian Griffin, Nick Contrino, Coach

Paul Chase

"We have had some tough times, but I think this team was really competitive, and I wish the best of luck to next year's team."

Jonathan Garand

"We hit a lot of balls into the street and I broke my racquet, but being a captain made it all worth it. I amproud of my team."

Why am I playing by myself?

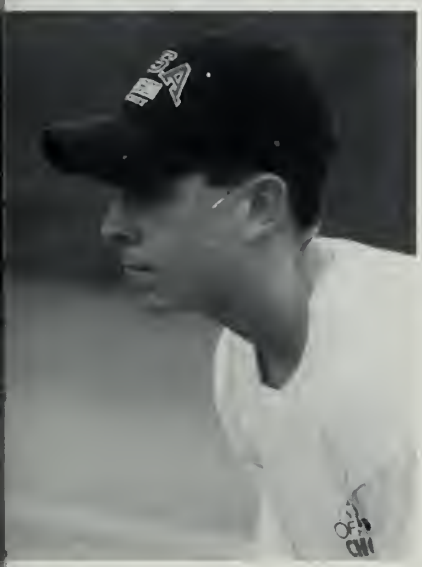

Drop shot

Whalen wails on opponents.

Griffin crushes the ball.

Stef - ready to spring into action

Irene picks up the pace.

Stefanie braces herself for the landing.

The Girls' Indoor Track Team put their hearts into all their events this year. Even if they didn't come in first, they were number one in the minds of the team and all its supporters. Led by senior captains Kate Mitsch, Betsy Logan, and Carolyn Smith, the team had a successful season. Having productive seasons were Linda Moscardelli, Marissa Ruffini, Sara Shapiro, Jackie Crowell, Renee Maziarz, Irene Kuja, and Jen Leary. Deserving special recognition are Laura Frado and Stephanie Zopatti for their near-record performances in the mile and the 1000 meter, respectively.

Happy time!

Lewis soars over the hurdle.

Girls' Indoor Track

Schedule

Newton North
Walpole
Framingham
Norwood
Brookline
Needham
Dedham
State Coaches' Meet
Braintree
State Relays (Brockton)
BSC Meet
State Class Meet (Bridgewater State)
All State Meet (Smith College)

(1st Row): Nicole Stevens, Laura Frado, Kate Mitsch, Betsy Logan, Carolyn Smith, Katie Hubbard, Katie McDonald **(2nd Row)**: Liz Grammer, Katelyn Fournier, Maura Carney, Stephanie Zopatti, Sarah Chapman, Irene Kuja, Jen Leary, Colleen Noonan **(3rd Row)**: Sarah Shapiro, Meghan Gushue, Linda Moscardelli, Jackie Crowell, Sarah D'Arcy, Janeen D'Allessandro, Alexa Wesolowski

Laura leads the pack.

Jen and Renee keep pace.

D'Arcy clears the hurdle with ease.

Maura takes the gold.

Kate Mitsch

"Don't measure the season by the amount of wins and losses. Measure it by the memories, friendships, and good times. Good luck next year!"

Betsy Logan

"This season everyone worked hard and came together as a team. Good luck next year."

Carolyn Smith

"Keep your heads up girls & run hard -- don't let anything get you down!"

Dennis has his eyes on the prize.

Greg hurls the shot put.

Don't let him pass us.

Despite an injury-afflicted end of the season, the Boys' Indoor Track Team pulled together for a winning record of 4-2-1. With this record, they were able to finish close to the top of the Bay State League. Though the team suffered the loss of seniors from the past year, they pulled together for a great finish, as a team and individually.

Chris clears the bar with ease.

Follow my lead.

Boys' Indoor Track

Schedule

Newton North
Walpole
Framingham
Norwood
Brookline
Needham
Dedham
State Coaches Meet
Braintree
State Relays (Brockton)
BSC Meet
State Class Meet (Bridgewater State)
All State Meet (Smith College)

(1st Row): Kurt Younie, Greg Hoole, Dennis Leahy, Jim McNamara, Kevin Leonard, Sean Hanlon **(2nd Row)**: Brian Johnson, Greg McIntosh, Jared Chase, Andrew Bober, Ryan Dillon, Chris Julian, Terry Leonard, John Aldoupolis, Phil DeVasto, Pat Barone **(3rd Row)**: Coach Ron Glennon, Nate Selavka, Adam Cameron, Dan Chretien, Justin Hickox, Glaudsen deJesus, Ray Gielo, Pat Palingo, Mike Best

Dennis Leahy
"We had a good first year under the new coach."

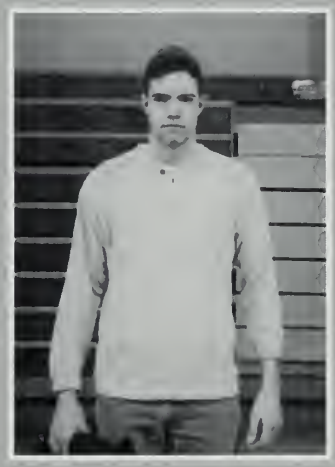

Jim McNamara
"We had a good first year with our new coach. Everyone worked hard. Good luck to future teams."

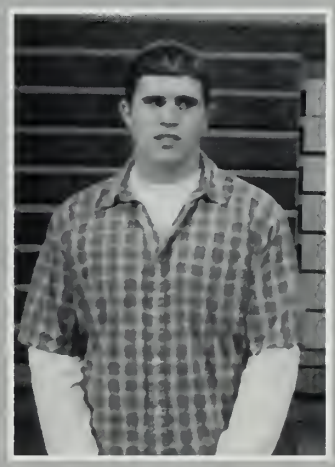

Greg Houle
"It was tough having a new coach but we still did a good job. Good luck next year!"

Terry picks up the pace.

Julian puts it into overdrive.

Iran, Iraq, Iran.

I don't know, but I think a car would be faster.

Bubba toys with the defense.

Cullinan takes a breather.

Pat sprints for the ball.

Last season, the team missed the tournament, but the job of this year's team was to regain the respect that Weymouth Lacrosse deserves. They had the determination to go back to the tournament, only to lose to the second-seeded team from Billerica. They fought till the end of each game, as well as the season. A wall was started, which is filled with bricks that create a foundation for success in the future, instead of living on the glory of teams past.

Weymouth jumps the opponent for the ball.

Coach Manzelli talks to the boys.

Lacrosse

Schedule

Waltham
Winchester
Brookline
Wellesley
Newton North
Framingham
Concord-Carlisle
Lexington
Walpole
Needham
Lincoln-Sudbury
Wellesly
Milton
Framingham
Hingham
Newton North

(1st Row): Jared Grey, Brian Holland, Matt Scott, Matt Lynch, Ryan Walsh, Adam Kelly **(2nd Row)**: Casey Welch, Pat Cullinan, Mike Lundquist, Brian Cunningham, Corey Fox, Jeff Lang, Jamie Walsh, Chris Manzelli **(3rd Row)**: Coach Manzelli, Mike Stoller, Mark Leahy, Dan Ziniti, Mark DiLilo, Brian Walsh, Matt Shinney, Bubba McDonald

toller gets rid of the ball just in time.

Welch-- hard at work

Manzelli charges upfield.

Matt Lynch sticks his nose in.

Matt Shinney
"Weymouth boys' Lacrosse has had some great years, but now, with girls' Lacrosse starting, you guys will have to work harder than ever. Thanks."

Michael Lundquist
"Keep the bricks comin'. Good luck next year."

Clubs & Activities

Yearbook 105
Honor Society 106
Academic Decathlon 106
Student Senate 107
Senior Committee 107
Words Not Weapons 108
Math Team 108
Diversity Club 109
SADD 109
Rotary Interact 110
Harvard Model UN 110
Mock Trial Team 110

Yearbook

"Producing the 1999 yearbook was truly an amazing experience. I'm grateful to have had the opportunity to leave the Senior Class one final gift. God bless, and remember to pursue all of your endeavors."-Tammi Ruley, Editor-in-Chief

"Being involved in the 1999 yearbook has been a wonderful experience. Thank you to everyone who contributed this year. To my Senior Class: Good luck in whatever you do."-Shital Shah, Editor-in-Chief

It's late at night, and all of Weymouth High's students are sound asleep- that is...all except the yearbook staff. Working diligently and devoting most of their time, the members of the staff beamed with determination to produce the best book ever. Their hard work has indeed paid off and this is the book to prove it.

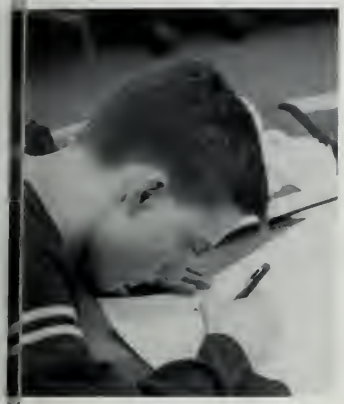

(1st Row): DiAna Kelley, Tammi Ruley (Co-Editor-in-Chief), Shital Shah (Co-Editor-in-Chief), Jen Shields, Abby Annis **(2nd Row)**: Nikkole Ruley, Colleen Neville, Sarah Bykowski, Patrick Cullinan (Sports Editor) **(3rd Row)**: John Shea, Steve Young, Jen Mason (Business Editor), Leah Roaen (Business Editor), Kevin Damstra (Sports Editor)

Putting The Pieces TOGETHER

Honor Society

The National Honor Society is an organization dedicated to the betterment of the lives of the student body and the community. We participate in fund raising events for charities, food drives, blood drives, and tutoring. Members enrich the club with their enthusiasm for helping others. All in all, the NHS is a great combination of fun and altruism.

(1st Row): Kelly Lewis, Patrick Cullinan, Kathleen Abel, Joseph Wilkins, Mat Willmott **(2nd Row)**: Tammi Ruley, Christina Patts, Emilie Flemer, Jennifer Leary, Carla Martin **(3rd Row)**: Elizabeth Pap, Erik Lynch, Jennifer Mason, Colleen Neville, Sarah Zerbonne, Kathryn O'Kane

Joe Wilkins, President:
"It has been a real honor being in Honor Society. We have accomplished a lot of things and helped a lot of people."

Academic Decathlon

Academic Decathlon is a competition between teams of different schools in language and literature, mathematics, sciences, social sciences, art, music, a super quiz, interviews, speeches, and essays. Weymouth competes with dozens of schools in Massachusetts three times a year.

Dan Ziniti:
"Mrs. Miller is this team."

Peter Obin:
"I abstain.....
...respectfully."

(1st Row): Xin Li, Liz Grammer, Meghan Dinsmore, Nikkole Ruley, Merri Mosey, Jenn Martel **(2nd Row)**: Shital Shah, Jamie Lavin, Matt Darling, Trang Tran, Kaitlin Hansen, Natalie Forbes, Amy Martel, Chandra Murphy **(3rd Row)** DiAna Kelley, Jamie Moore, Kelly Engdahl, Dan Ziniti, Sarah Bykowski, Michelle LaFrance, Rich Ghiorse **(4th Row)**: Tammi Ruley, Kristen Hansen, Andrew Marlowe, Jeff Bacon, Jacob Bryant, Chris Lamie, Tom Ziniti, Ben Lauser, Mike Kilroy **(5th Row)**: Joe Wilkins, Mat Willmott, Peter Obin

Student Senate

ne purpose of the Student Senate is to focus n service, spirit building, and school overnment. The student senate also helps to n school activites. This year we were rivileged to have two excellent new dvisors, Leigh Caputo and Melinda Mahar.

Steve Pecoraro, President:
A single student's voice may not be eard, it is the voice of an entire senate who make a difference."

(1st Row): Patrick Cullinan, Trang Tran, Tammi Ruley, Michelle Primo, Chris Lamie **(2nd Row)**: , Laura Frado, Rachel Mandeville, Erica Goldstein, Merry Mosey, Meghan Dinsmore, Dan Ziniti **(3rd Row)**: Advisor Leigh Caputo, Katie Peters, Katie Smith, Mark Micele, Ashley Andrews, Bobby Kazis, Gary Mak, Greg Affsa, Advisor Melinda Mahar

Senior Committee

ne group meets every week to determine senior tivities. They make decisions that will affect the hole senior class. Topics ranging from DJ's for ances to fund raisers are discussed. This group lows seniors to make decisions on how to run nior activities.

Elisabeth Pap:
"You have taught me the true value of peace. Because of Senior Committee, I can now relate to the United Nation on the brink of war."

(1st Row): Tammi Ruley, Shital Shah, Jen Mason, Jody Moore, Leah Roaen, Michelle Primo **(2nd Row):** Colleen Neville, Liz Pap, Kathleen Abel, Sarah Bykowski, Meredith Kelly, Jen Andrews **(3rd Row)**: Katie Smith, Amy Savage, Pat Cullinan, Erik Lynch, Carolyn Smith

Words Not Weapons

This is an anti-violence, pro-peace organization which reaches out to Weymouth High School/ VTHS as well as the entire Weymouth community. There are eighty members who devote much of their time throughout the school year to community service activities. They are a group strongly united by an important cause.

Caitlin Rull, President:
"This has been one of my most fulfilling high school experiences. I will cherish the memories of working closely with so many other incredible teenagers toward a common goal."

(1st Row): Rene Maziarz, Jon McCabe, Kelly Lewis, Michelle Primo, Kyle Leahy, Sarah Bykowski, Nora Tarbi, DiAna Kelley **(2nd Row)**: Kaitlyn Fournier, Stephanie Zopatti, Carolyn Fahey, Caitlin Rull, Nikkole Ruley, Tammi Ruley,Ashley Andrews, Jennifer Mason, Leah Roaen **(3rd Row)**: Katie Smith, Amy Savage, Courtney Smith, Colleen Neville, Patrick Cullinan, Erik Lynch, Phil DeVasto **(4th Row):** Erin Coon, Colleen Noonan, Greg Affsa, Liz Pap, Bridgette Kelly, Maggie Palleschi, Meghan Simpkins, Kayur Shah

Math Team

The Math Team is one of the top teams in the greater Boston and Southeastern Massachusetts Math Leagues. Each league meets once a month. At the meets the schools are divided into two teams with five starters on each team. There are five rounds and a team round. Each starter enters three rounds and participates with the rest of the team at the end of the meet.

Advisors, Richard Duseau, Alan Green:
"Thanks for the best season in decades."

(1st Row): Liz Grammer, Chandra Murphy, Merri Mosey, Trang Tran **(2nd Row):** Jeff Bacon, Rich Ghiorse, Tom Ziniti, Dan Ziniti, Ray Giang, Kristen Hansen, Joe Wilkins, Peter Obin, Mat Willmott, Nick Contrino, Ben Lauser, Chris Lamie

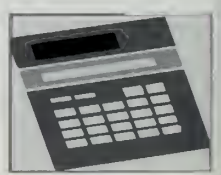

Diversity Club

he newly-established Diversity Club got off to a great art this year. Members participated in such activities as onthly bulletin board decoration, a bake sale, and a ghly-educational Martin Luther King Day breakfast, here members were featured on the local news. Their fluence remains strong at Weymouth High and many lans have been made for the upcoming year.

Tammi Ruley, President:
This year I saw the need for greater cultural wareness and followed through with my dream. A lot of eyes were opened to the benefits of this chool's diverse population. The Diversity Club's ommon goal is to keep these eyes open."

(1st Row): Shital Shah, Tammi Ruley, Toy Jones, Nikkole Ruley, Nora McCarthy, Jason Stocker **(2nd Row)**: Syreeta Baston, Michelle Barnes, Sheryl Jones, Morgan Grahms, Justin Hickox

SADD

his year SADD sponsored several programs to iscourage destructive decisions, including Red ibbon Day, junior/senior workshops, and a mask ctivity prior to Senior Prom. Members also attended he Non-user and Youth Leadership Conferences. In ddition, the group worked to eliminate smoking in he girls' room by painting, decorating, and making eneral improvements in this school facility.

Michelle Primo, President:
"Just because you don't drink and drive doesn't mean it won't affect you - keep spreading the word."

(1st Row): Jen Mason, Maggie Palleschi, Jen Andrews, Jen Shields, Abby Annis, Courtney Smith **(2nd Row)**: Bridgette Kelly, Michelle Primo, Sonia Muszynski, Sarah-May Chapman, Ashley Andrews, Stephanie Zopatti **(3rd Row)**: Leah Roaen, Meghan Simpkins, Megan Cotter, Sarah Sheehan, Debbie Highesket, Jennifer Tose

Rotary Interact

The purpose of the Rotary Interact Club is to provide opportunities for young people to work together in a world fellowship dedicated to service and international understanding.

Colleen Neville, President: "Serious fun."

(1st Row): Elisabeth Pap, Jason Stocker, Leah Roaen, Jennifer Mason, Carolyn Smith **(2nd Row):** Justin Hickox, Sarah-May Chapman, Colleen Neville, Amy Savage, Katherine Smith **(3rd Row):** Gary Mak, Non-member, Mike Endres, Ashley Andrews, Steve Young

(1st Row): Annie Hanlon, Liz Joyce-Brandt, Colleen Meskell **(2nd Row):** Liz Pap, Cara Ciccarelli, Cassie D'Angora, Chris Dolan, Coach Mary Lou Van Neste, Brendan DuFresne, Coach Mike Murphy

Mock Trial

In its first year of competition in simulated trials before actual judges, the Mock Trial Team fared very well with a record of 2 wins and 1 loss.All the students performed exceptionally well in their roles, Liz Pap, Colleen Meskell, Chris Dolan, and Cara Ciccarelli as lawyers, and Liz Joyce-Brandt, Annie Hanlon, Brandon DuFresne, and Cassie D'Angora as witnesses. Coaches for this year's team were Mike Murphy and Mary Lou Van Neste.

Harvard Model United Nations

In December, eight student delegates attended the 46th annual Harvard Model United Nations Conference in Boston. Assuming the roles of UN representatives, students faced the same issues world leaders confront daily and interacted with student delegates from all over the world.

(1st Row): Trang Tran, Tammi Ruley, Dan Ziniti, Mat Willmott **(2nd Row):** Joe Wilkins, Kristen Hansen, Sarah Zerbonne, Emilie Flemer

Classes and Kids

Some courses were tough,
and others were not.
Understanding tutors were there
when errors were caught.
A teacher to lend
a helping hand,
while we were studying a foreign land,
mathematical equations,
or charts and graphs.
We branded each other "freaks," "preps," "computer nerds,"
and committed the occasional social gaffes.
While some were artistic;
others liked dramatic words.
And although we're all safe in here now,
out there we'll be free-flying birds.
Some have been struggling for the past four years;
others seemed to breeze right through.
We were taught to ignore differences, though at times we didn't.
But we had to accept that I was me and that you were you.
Specific groups defined and secluded us from one another;
some were considered "geeks" and others were "cool."
But what none of us seemed to really notice was that
we all made up the class of '99 at Weymouth High School.

Jackie Stewart

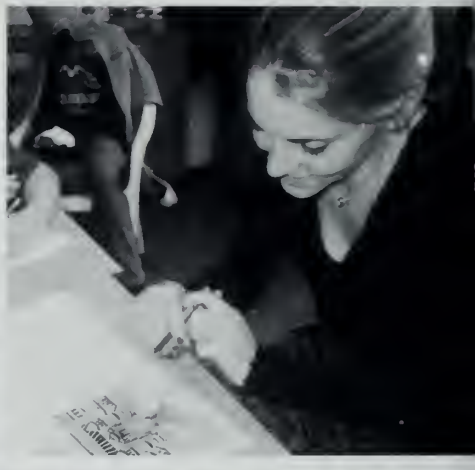

GO WEYMOUTH
WILDCATS
BEAT WALPOLE

World Beat® 98-99

Faces

AP Photo/Gary Cameron, Pool

National

AP Photo/Xinhua, Zhang Yongzhong

World

AP Photo/IIHS

Lifestyle

Dorothy Low/Shooting Star

Music

Entertainment

AP Photo/HO

AP Photo/Rick Havner

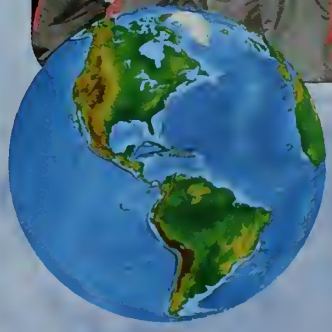

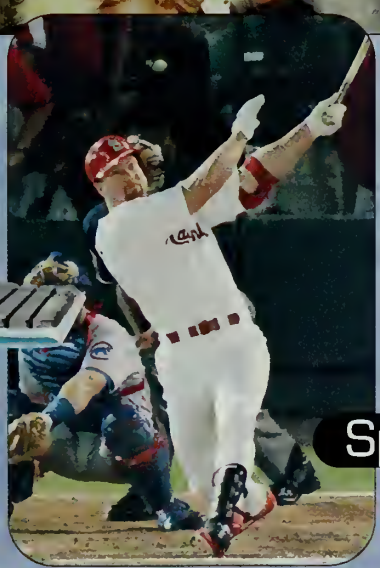

AP Photo/John Gaps III

Science

Sports

World News

AFP Photo

French high school students demand more teachers, better equipment and buildings and a lighter course load in an October protest in Paris. The French government designates $40 million annually over the next four years, as well as 1,000 new teaching posts.

A total collapse of the Russian ruble sends world markets into chaos. Boris Yeltsin asks Viktor Chernomyrdin to head the government to help restore political and economic stability.

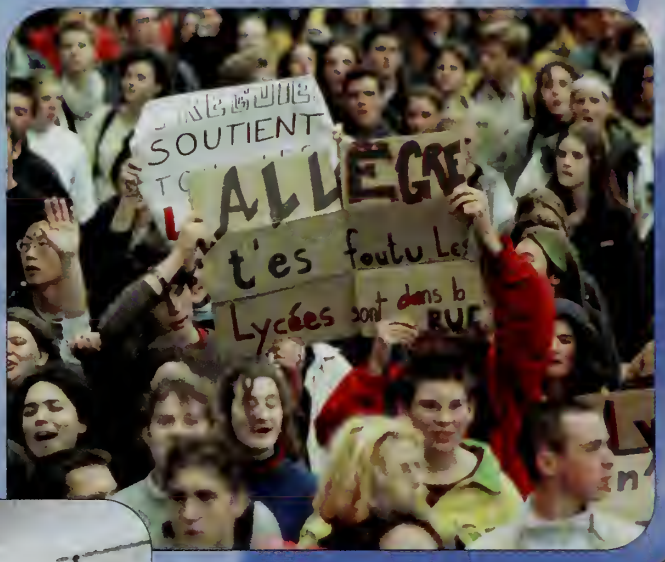

AP Photo/Franck Prevel

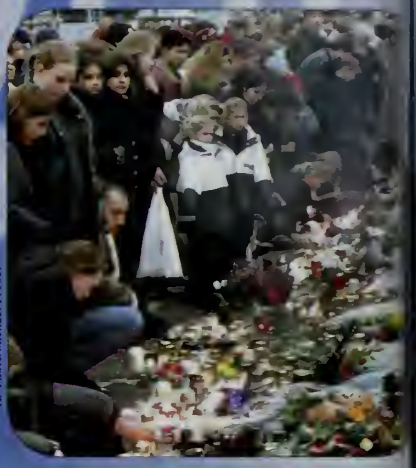

AP Photo/Michael Probst

A discotheque fire in Goteborg, Sweden, kills 67 teens and injures several more, making it the deadliest fire in modern Swedish history. Arson is the suspected cause of the October

Courtesy Partnership for a Drug Free America

After a U.N. drug summit in which 150 countries endorse an anti-drug campaign, the U.S. vows to spend an estimated $1 billion over the next five years on anti-drug advertising, corporate and civic partnerships and promotion.

AP Photo/Adam Butler

A memorial commemorating the first anniversary of the death of Princess Diana and Dodi Fayed is put on display in London's Harrods department store, which is owned by Dodi's father.

In a dangerous escalation of hostile feelings in the area, India begins nuclear bomb testing in response to Pakistan's testing of the Ghauri missile.

Baldev/Sygma

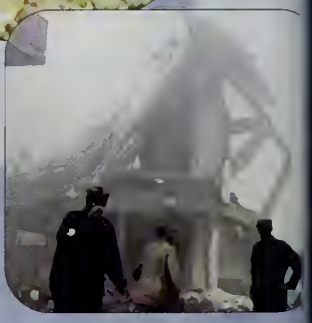

AP Photo/APTV

In retaliation for the African embassy bombings, the U.S. attacks a suspected chemical weapons factory in the capital of Sudan and a terrorist training camp in Afghanistan, and launch a worldwide search for suspected mastermind Osama bin Laden.

AP Photo/Paul Chiasson

On September 2, Swissair Flight 111 crashes in the sea in Peggy's Cove, Nova Scotia, Canada, killing all 229 passengers and crew aboard. A cockpit wiring fire is the suspected cause of the disaster.

World News

On August 7, powerful bombs explode outside the U.S. embassies in Kenya and Tanzania killing 248 people, including 12 Americans, and injuring more than 5,000.

AP Photo/John McConnico

NASA and Russia will conduct 45 missions to launch and assemble the International Space Station *Alpha*. Set for completion by 2004, the station will be powered by almost an acre of solar panels and will weigh almost one million pounds.

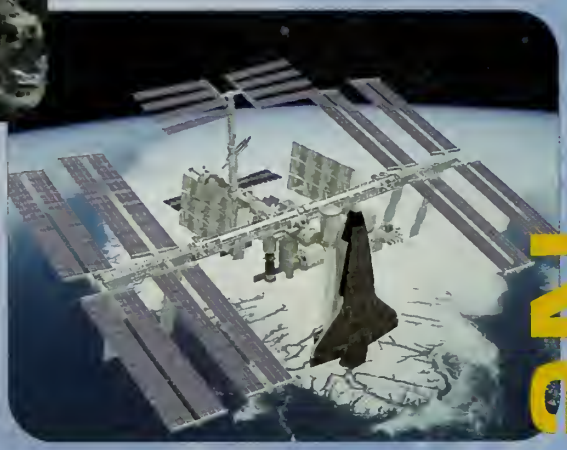

NASA

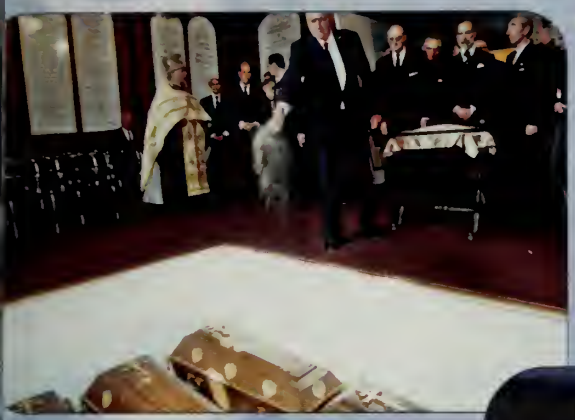

The remains of Czar Nicholas II and his family, killed in 1918 in Central Russia and buried in a mass grave, are exhumed and laid to rest in St. Petersburg.

The worst summer flooding in China since 1954 kills 3,000 people, destroys 17 million homes and affects one-fifth of the country's population.

Gary Hershorn/Reuters

President Clinton becomes the first U.S. leader to visit China since the Tiananmen Square massacre in 1989. Many criticize Clinton for his apparent leniency toward China's human rights restrictions.

AP Photo/Luis Romero

Hurricane Mitch ravages parts of Central America and kills more than 10,000 people, making it the second deadliest storm in the region's history.

After months of negotiations, Swiss banks and Jewish groups reach a $1.25 billion settlement in a lawsuit filed by thousands of Holocaust survivors to recover lost savings.

Mark Garanger/Corbis

AP Photo/European Union

On January 1, 1999, the euro debuts as the new currency in 11 European Common Market countries. It will be three more years before euro coins and cash are officially put into circulation.

Flash

John Hume and David Trimble, Northern Ireland's two main political party leaders, win the Nobel Peace Prize for their efforts to end the violence that has plagued the British province for three decades.

After a stop in Mexico City in January 1999, Pope John Paul II arrives in St. Louis, Missouri, and celebrates Mass with over 100,000 people in attendance.

In January 1999, an earthquake that measures 6.0 on the Richter scale hits Colombia killing over 1,000 people.

King Hussein of Jordan, 63, dies on February 7, 1999, of lymphatic cancer. Hussein's 47-year reign made him the Middle East's longest-serving leader.

National News

AP Photo/TDCJ Handout

Convicted killer Martin Gurule escapes death row and is later found drowned in a nearby river. Gurule is the first Texas inmate to escape death row since 1934.

AP Photo/CNN

President Clinton becomes the second president in history to be impeached. The House of Representatives charges him with two counts of obstruction of justice and perjury. The Senate acquits Clinton after a five-week trial.

AP Photo/Ed Bailey

A massive Millennium Clock in New York City garment district counts down the days, hours, minutes and seconds to the year 2000.

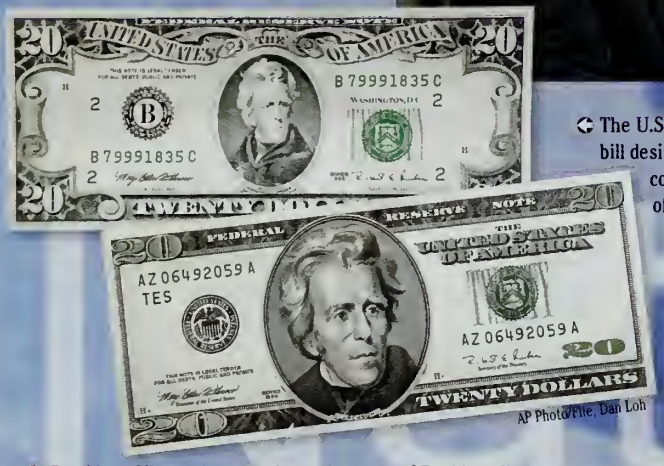

AP Photo/File, Dan Loh

The U.S. Treasury unveils a new $20 bill designed to be much harder to counterfeit and more capable of withstanding heavy abuse.

President Clinton declares the entire state of Florida a disaster area after fires burn over 300,000 acres and damage or destroy 150,000 homes.

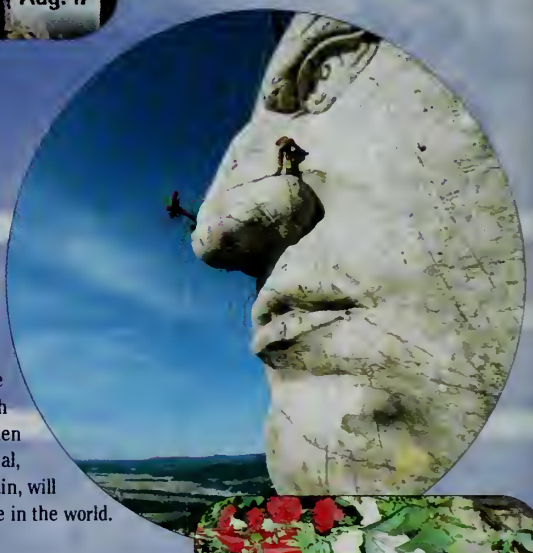

AP Photo/Charles Bennett

After 50 years of work, the face of Crazy Horse is revealed at the South Dakota monument. When completed, the memorial, carved out of a mountain, will be the largest sculpture in the world.

AP Photo/Victor R. Caivano

Sixteen of the 24 glass beads that historians believe were used to buy Manhattan Island from Native Indians in 1626 are donated to the Indian Museum of North America located at the Crazy Horse Memorial.

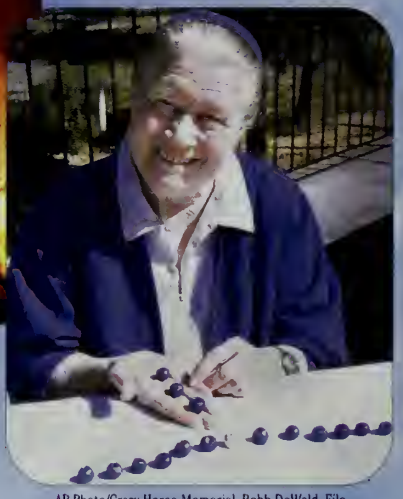

AP Photo/Crazy Horse Memorial, Robb DeWald, File

AP Photo/Brett Coomer

In June, African-American James Byrd Jr., 49, is chained to the back of a truck and dragged to his death in Jasper, Texas, by three men, two of whom have ties to white supremacists.

National News

Mentally unstable Russell Eugene Weston Jr. charges into the U.S. Capitol building on July 24 and fatally shoots Special Agent John Gibson and Officer Jacob Chestnut.

AP Photo/Gary Cameron, Pool

A Titanic exhibit tours the U.S. featuring over 200 artifacts and displays chronicling the fateful ship's maiden voyage and tragic sinking.

Reuters/Jim Bourg/Archive Photos

Northwest Airlines pilots strike for 17 days in August and September causing more than 27,000 canceled flights and a loss of $338 million.

Reform Party candidate Jesse Ventura shocks the nation when he wins the race for governor of Minnesota in November. Ventura is a former Navy Seal, pro wrestler and action movie actor.

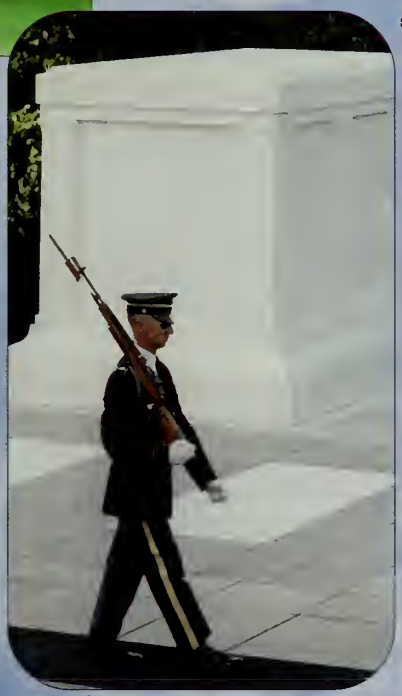

AP Photo/Ruth Fremson

In response to family pressure, DNA testing confirms that remains buried in the Tomb of the Unknowns are those of Michael J. Blassie, an Air Force pilot shot down in Vietnam.

AP Photo/LM Otero

In summer 1998, North Texas temperatures exceed 100 degrees for 45 days. The state's heat death toll climbs to 132 and fires burn over 344,000 acres.

In September, Hurricane Georges crashes through the Florida Keys and Mississippi. The killer storm causes the largest mandatory evacuation in Florida history, and Mississippi victims receive over $131 million in aid.

AP Photo/Dave Martin

Matthew Shepard, a 21-year-old gay student at the University of Wyoming, dies five days after being brutally attacked in an apparent hate crime. Vigils in his memory are held across the country.

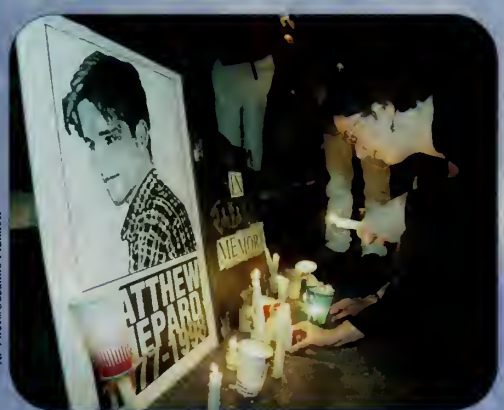

AP Photo/Suzanne Plunkett

Flash

In August, General Motors Corporation and United Auto Workers reach an agreement that ends an eight-week strike.

President Clinton announces the federal government ends the 1998 fiscal year with a budget surplus of $70 billion, the first surplus since 1969.

More than 280 colleges now admit some or all of their applicants without regard to SAT or ACT scores. Many schools say the system improves the academic quality and diversity of their student bodies.

DNA tests determine that Rebecca Chittum was unknowingly switched with Callie Conley at a Virginia hospital after their births three years ago. This case prompts a national debate on the need for stricter hospital procedures.

Science News

NASA

NASA's Lunar Prospector finds scattered pockets of ice beneath the lunar surface. The presence of water could enable astronauts to use the moon as a kind of space-based filling station.

© 1998 PhotoDisc, Inc.

An analysis of Eastern Seaboard weather shows it really does rain more frequently on weekends than during the week, an average of 22 percent more. Automobile emission patterns are the suspected cause of the phenomenon.

© 1998 PhotoDisc, Inc.

Columbia University graduate student Elizabeth Brannon and psychology professor Herbert Terrace demonstrate that monkeys can master simple arithmetic on at least the level of a two-year-old child.

AP Photo/HO

Apple's translucent aqua-blue iMac personal computer, its first consumer offering in years, is marketed mainly for Internet usage and, therefore, doesn't come with a disk drive. Its popularity soars and it soon becomes available in several other colors.

AP Photo/David J. Phillip

John Glenn, 77, becomes the oldest astronaut when he undertakes a space shuttle mission in October, 36 years after his first space flight. Later, Glenn retires from a 24-year career in the U.S. Senate.

The comet Tempel-Tuttle causes a meteor storm when it passes by Earth. The comet will be visible again in fall 1999, after which it won't reappear for another 32 years.

AP Photo/Pornvilai Carr

Michael A. Schwarz

A computerized T-shirt, woven with fiber optics and electrically conducted thread, may soon monitor the health of soldiers, rescuers, the elderly and others who are medically vulnerable.

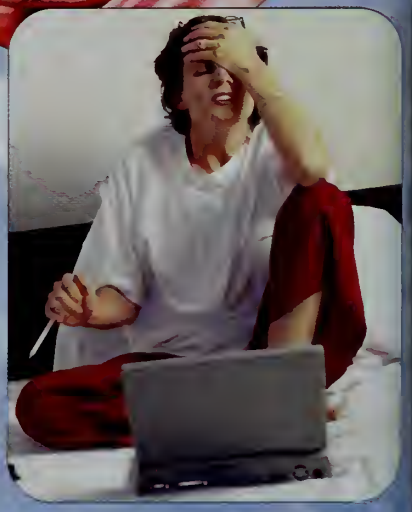

© 1998 PhotoDisc, Inc.

A study demonstrates that the more hours people spend on the Internet, the more depressed, stressed and lonely they feel.

Science News

The USDA announces that a 25-millisecond blast of 270-degree steam applied to meat kills 99.99 percent of the bacteria. This process follows the unpopular method of irradiation.

© 1998 PhotoDisc, Inc.

Paleontologists in Argentina discover thousands of shards of fossilized dinosaur eggs. Several shards contain the fossilized remains of unhatched embryos and their never-before-seen embryo skin.

AP Photo/American Museum of Natural History, L. Meeker

3 **The Electronic Structure of Atoms**

- 3.1 The Nature Of Light And Emission Spectra
- 3.2 The Bohr Model Of The Atom
- 3.3 The Wave Model Of The Atom

Photo courtesy of the authors (C. Yoder, O. Retterer, M. Thomsen and K. Hess)

Chemistry professor Claude Yoder co-authors "Interactive Chemistry," a CD-ROM that uses animation to lead students through chemistry problems, eliminating the need for a textbook.

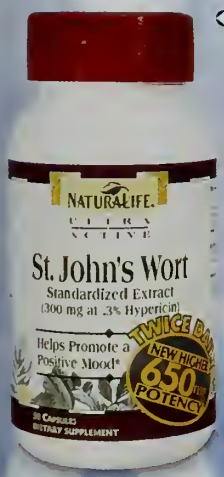

Duffin McGee/Reuters

The FDA withholds medical approval of St. John's Wort, the popular herbal supplement widely believed to relieve depression. However, American consumer demand has led to its use in everything from lipstick to potato chips.

Purdue University

Researchers discover a gene that may cause the aggressive behavior of "killer bees." This knowledge may help tame African bees, whose sting has deterred beekeepers from tending hives.

AP Photo/NASA

Alan Shepard, the first American in space, dies on July 22 at the age of 74.

On August 12, the $1 billion Titan 4 rocket explodes 42 seconds after liftoff. The rocket payload included a highly classified Defense Department satellite.

Researchers reveal a new technique that determines the sex of a baby before conception. This technique uses a laser detector that measures the DNA in sperm cells.

© 1998 PhotoDisc, Inc.

Flash

Astronomers discover and photograph a planet outside our solar system that is about 450 light years away from Earth.

Alabama hairdresser Philip McCory discovers that human hair soaks up oil from water, which prompts NASA to investigate ways to use human hair to clean oil spills.

In August, renowned Houston heart surgeon Dr. Denton Cooley performs open-heart surgery which is broadcast live on the America's Health Network Internet web site.

David Scott, who lost his left hand in a fireworks accident, receives the first U.S. human hand transplant in January 1999. Scott has regained limited motion in his donor hand.

Lifestyle News

© 1998 PhotoDisc, Inc.

A *USA Today* investigation reveals that many of the nation's safe drinking water regulations are not being enforced. The report reveals that even the worst violations have just a 1 in 10 chance of drawing legal action.

AP Photo/Koji Sasahara

Lovegety, a palm-sized matchmaking device, is the latest craze with Japanese teenagers. When it comes within 15 feet of another Lovegety, high-pitched beepers go off, lights flash, and the "love detectors" display whether the users' preset interests match. It's now available in the U.S.

PlayStation's® "Crash Bandicoot: WARPED" supersedes its popular predecessors. Also new is Crash's sister Coco who gallops along the Great Wall of China and cruises through enemy-infested waters.

AP Photo/Ed Bailey

Furby, the year's must-have interactive toy, has a vocabulary of 200 words in both English and its own language, "Furbish." Furby knows when it is being petted, when the lights go out, when music starts, and if there's another Furby in the room.

Kurt Duncan

Appearing in malls in 33 states, job kiosks dispense employment opportunities for interested applicants. Job seekers enter their skills and ambitions and the machine scans its database for a match.

WildEyes contact lenses feature several designs, including a starburst, black eight ball and cat's eyes. The $165 lenses come in prescription and non-prescription and don't interfere with eyesight.

AP Photo/Charles Dharapak

Consumer groups demand the recall of Olestra from the market, or at least the adoption of strict guidelines as to its use, after thousands of people become sick from eating the popular fat substitute. However, studies suggest that chips made with Olestra do not cause greater stomach problems than regular chips.

In December, Selective Service activates online registration. Eighteen-year-olds can now register instantly instead of filling out forms at the post office that take two to three months to process.

Lifestyle News

Paul A. Souders/© Corbis

As the need for toll-free numbers greatly increases, the 887 prefix joins the 800 and 888 prefixes already in use.

A sleek, redesigned version of the '60s Volkswagen Beetle enters the market. Despite a May 1998 recall for wiring problems, the New Beetle is wildly popular.

AP Photo/IIHS

Butterflies and dragonflies are the hot motif in the fashion world appearing on everything from clothes and bags to hair accessories and jewelry.

For $20-30 a day, trained professionals at dog and cat day cares will play with, read to, feed and pamper pets in their care.

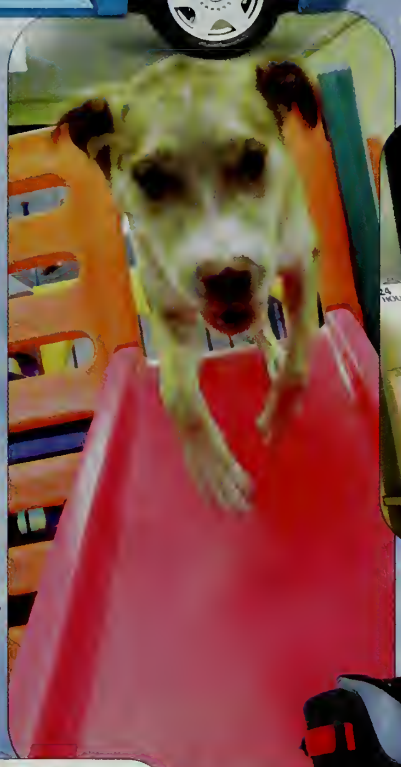

AP Photo/Susan Ragan

Cargo pants invade stores and become the must-have piece of apparel for teens across the nation.

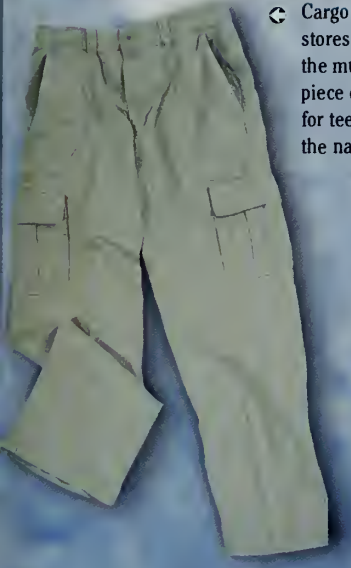

Mr. Payroll is the first ATM that can cash a check – even for someone without a bank account. The machine "memorizes" facial features and matches them with a social security number to verify the user's identity.

Photo courtesy of Mr. Payroll Corporation

Pilates, a low-impact form of exercise that uses unique equipment and deep stretching techniques, becomes popular with men and women.

Rollerblade introduces durable, all-terrain in-line skates that can traverse dirt paths and rocky trails. The large-wheeled skates retail for a cool $600.

Flash

In hopes of reducing the divorce rate, the Florida legislature passes the nation's first law requiring that high school students be taught marital and relationship skills.

In the wake of grim automobile accident statistics, California is one of several states to pass stricter teenage licensing laws.

Spurred by fierce competition, colleges and universities are going online to offer students a new way to get an education. Florida State and New York University are a few jumping on board.

The average home Internet user spends 25 hours a year waiting for web pages to load.

Entertainment News

AP Photo/NBC, Jeff Katz

Heartthrob George Clooney announces 1998-99 will be his last season on NBC's award-winning television drama, "ER."

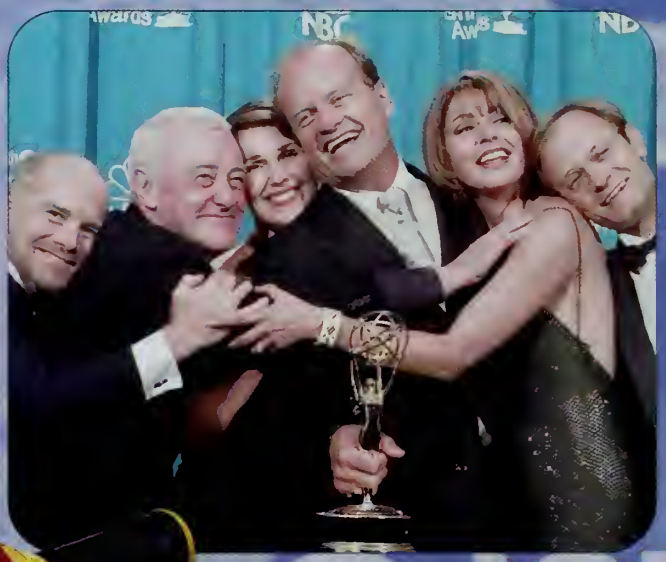

AP Photo/Reed Saxon

NBC's "Frasier" makes history by winning its fifth consecutive outstanding comedy series award at the 50th annual Emmy Awards. Kelsey Grammer, in the title role, wins his third Emmy as best comedy actor.

In November, ABC's "Spin City" star Michael J. Fox, 37, reveals he has Parkinson's disease. Fox underwent brain surgery in March 1998 in an attempt to relieve severe tremors.

Radica Games

Trail Burner, a hand-held mountain bike racing game, uses motion sensors to turn corners and jump hills and water pits. Crashes make the handlebars vibrate.

AP Photo/Touchstone Pictures, HO

Adam Sandler stars in the surprise hit *The Waterboy*, which earns a record $39.1 million in its November opening weekend.

Tom Hanks stars in Steven Spielberg's *Saving Private Ryan*, an authentic recreation of World War II's D-Day. The film receives 11 Oscar nominations.

AP Photo/David James, HO

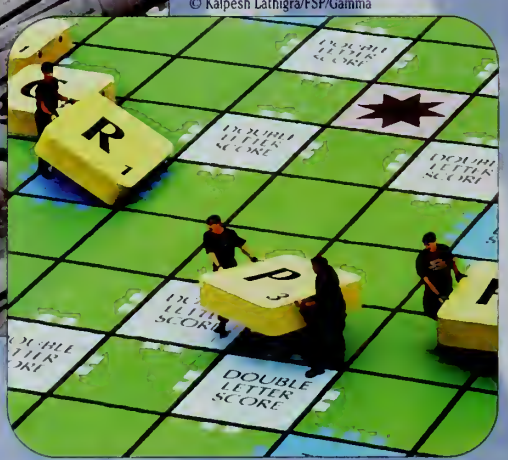

© Kalpesh Lathigra/FSP/Gamma

Britain's best Scrabble players commemorate the popular board game's 50th anniversary in October by playing in London's Wembley Stadium using letter tiles the size of dining tables.

AP Photo/Joan C. Fabrenthold

Karl Malone and Dennis Rodman face off in a World Championship Wrestling tag-team match. The event pits Rodman and Hollywood Hulk Hogan against Malone and Diamond Dallas Page.

Entertainment News

Walt Disney's *A Bug's Life* is one of at least 15 animated feature films that will flood the nation's theaters in the next two years.

AP Photo/Walt Disney, HO

In May 1998, the much-anticipated movie *Godzilla* opens to disappointing reviews and box office numbers. The epic leaves theaters quickly.

AP Photo/Courtesy Viewpoint Datalabs

In June, Keiko arrives in his native Iceland to begin his assimilation to his new surroundings. The move concludes a four-year campaign to release the five-ton star of the movie *Free Willy*.

The wildly popular stars of The WB network's "Dawson's Creek" hit the big screen, filming eight feature films during hiatus. Magazine covers by *TV Guide*, *Seventeen* and *Interview* fuel the craze.

Dorothy Low/Shooting Star

AP Photo/WB, James Sorenson

The coming-of-age drama "Felicity" quickly gains popularity with teens. The WB show revolves around a young woman and her new experiences at college.

Players of Vertical Reality, a combination video game and amusement ride, shoot at moving targets on a 24-foot-tall screen and sit in chairs that rise with each successful hit. The winner rides to the top for a grand view.

¡Yo Quiero Taco Bell!

AP Photo/Taco Bell, HO

Taco Bell's talking Chihuahua becomes a favorite teen advertising icon and sparks a surge of interest in the breed.

Actor Rick Schroder replaces Jimmy Smits on ABC's "NYPD Blue." The fate of Smits' character in his last episode – he dies when a heart transplant fails — became a source of nationwide speculation.

Corbis/Mitch[illegible]

Flash

Megastars Bruce Willis and Demi Moore announce their separation in June after almost 11 years of marriage.

The American Film Institute rates the top 100 movies of the 20th century. The top ten include:

- ***Citizen Kane*, 1941**
- ***Casablanca*, 1942**
- ***The Godfather*, 1972**
- ***Gone With the Wind*, 1939**
- ***Lawrence of Arabia*, 1962**
- ***The Wizard of Oz*, 1939**
- ***The Graduate*, 1967**
- ***On the Waterfront*, 1954**
- ***Schindler's List*, 1993**
- ***Singin' in the Rain*, 1952**

Fans flock to theaters to see the two-minute trailer for *Star Wars: Episode I - The Phantom Menace* and many leave without staying to watch the main attraction. The prequel to the wildly popular Star Wars trilogy opens in May 1999.

Music News

ORO/Shooting Star

Singer and actor Frank Sinatra dies at the age of 82 on May 14, 1998.

AP Photo/Rick Havner

Thanks in part to their 42-city tour, The Backstreet Boys' self-titled album sells nine million copies making it the third best-selling album of the year.

Sharp and Sony introduce portable MiniDisc recorders. This digital alternative to audiocassettes records customized music compilations and doesn't skip when bumped.

Alanis Morissette's new album, *Supposed Former Infatuation Junkie*, is released in November and vaults to No. 1. The album sells 469,000 copies in the first week.

© SIN/Kim Fonelli/Corbis

In January 1999, the group 'N Sync wins Favorite New Pop/Rock Artist at the American Music Awards.

The Dixie Chicks' *Wide Open Spaces* is the fastest-selling debut album by a country music group. The group wins the Vocal Group of the Year award from the Country Music Association.

AP Photo Michael S. Green

AP Photo/Joey Terrill

Nineteen-year-old Usher is named *Billboard* Music Awards' Artist of the Year and R&B Artist of the Year. Touring with Janet Jackson and making television and movie appearances has heightened Usher's popularity.

A.P.R.F. - Mouillon/Shooting Star

Spice Girl Geri Halliwell, better known as Ginger Spice, announces in May 1998 that she is leaving the popular group for creative reasons.

Music News

Swing dancing makes a big comeback with the help of music from bands like Cherry Poppin' Daddies (shown) and the Brian Setzer Orchestra.

AP Photo/File

Jewel scores on two fronts. Her book of poetry, *A Night Without Armor,* makes the New York Times best-seller list, and her album, *Spirit*, is released in November.

Shania Twain wins the Favorite Female Country Artist award at the American Music Awards and receives six Grammy nominations.

The popularity of Lauryn Hill's album *The Miseducation of Lauryn Hill* leads to 10 Grammy nominations, the most for any female artist in history. Hill kicks off a worldwide tour in January 1999.

Reuters/Steve Marcus/Archive Photos

Natalie Imbruglia wins Breakthrough Artist honors at the MTV Video Music Awards in September. Her album, *Left of the Middle*, features hits "Torn" and "Wishing I Was There."

AP Photo/The Hamilton Spectator, Scott Gardner

Aerosmith's "I Don't Want to Miss a Thing," from the movie *Armageddon*, becomes the group's first single to hit No. 1 on the *Billboard* Hot 100 charts.

Monica is the only artist in 1998 with two No. 1 hits on the *Billboard* Hot 100, including "The First Night" and "The Boy Is Mine," a duet she sings with Brandy.

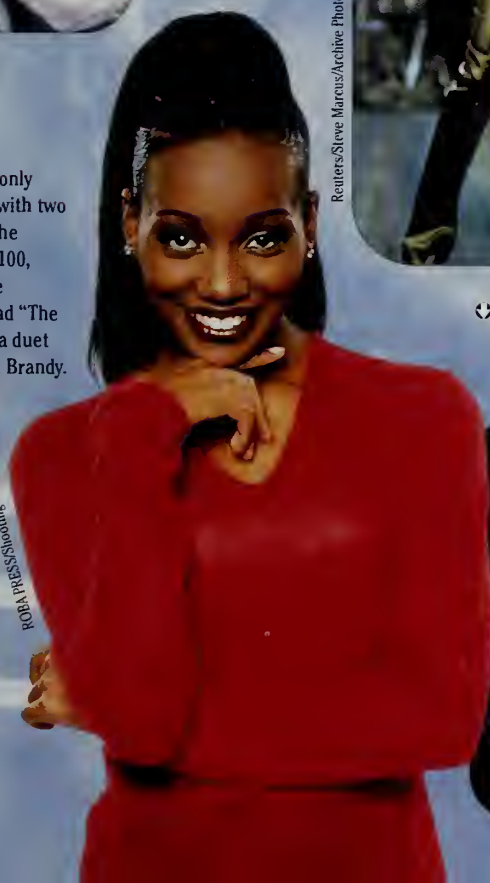

ROBA PRESS/Shooting Star

In November, Garth Brooks' new album *Double Live* enjoys first-day sales of over 500,000 copies, the industry's best one-day tally. Brooks makes special TV and Wal-Mart closed-circuit TV appearances to promote the release.

AP Photo/GB Management, Jenny Yates

Flash

Psychologists discover a connection between musical training and verbal memory. Children trained to play a musical instrument grow up to have 16 percent better word memory than other adults.

Movie soundtracks account for nearly half of the Gold and Platinum certification. Some of the top soundtracks include *Titanic* and *Return to Titanic, City of Angels, Armageddon, Hope Floats, Dr. Doolittle* and *The Wedding Singer.*

Whitney Houston's *My Love Is Your Love* is her first studio album in eight years. The album includes the hit duet with Mariah Carey entitled "When You Believe."

Actor/rapper Will Smith wins three American Music Awards, including Favorite Pop/Rock Album, Favorite Soul/R&B Album and Favorite Soul/R&B Male Artist.

Sports News

Reuters/John Iacono/Archive Photos

Sang Lan, China's 17-year-old gymnastics champion, breaks two vertebrae during a vault at the Goodwill Games in July, leaving her paralyzed from the chest down.

Mike Powell/Allsport

Skiboards, short skis with twin tips that allow forward and backward jumping, debut in competition at the 1998 ESPN Winter X Games.

AP Photo/Ric Feld

Jeff Gordon wins the NASCAR Winston Cup for a second year in a row. Gordon, 27, is the youngest driver to win three Winston Cup championships.

In March 1998, ESPN launches a large-format sports magazine, *ESPN The Magazine*, to compete with *Sports Illustrated*.

Ida Mae Astute/ABC

ABC's Lesley Visser becomes the first woman to report from the sidelines during "Monday Night Football," the 1998 Super Bowl, the NCAA Final Four and NFL playoff games.

On January 4, 1999, Tennessee beats Florida State University 23-16 at the Fiesta Bowl in Arizona to win the national championship. It is the first year of the Bowl Championship Series, created to ensure that the highest ranked college teams nationally meet in a bowl game.

AP Photo/Dave Martin

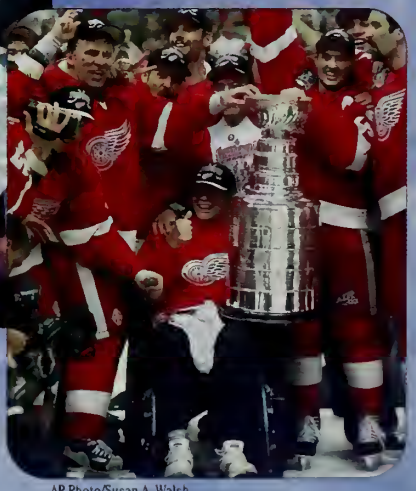

AP Photo/Susan A. Walsh

Defending champion Detroit Red Wings win the 1998 Stanley Cup championship, beating the Washington Capitals 4-1. Defenseman Vladimir Konstantinov, severely injured in a car accident after last year's Stanley Cup win, joins the celebration.

AP Photo/Eric Risberg

Flamboyant sprinter Florence Griffith Joyner (FloJo), triple gold medalist at the 1988 Olympics, dies at age 38 in her sleep, of suffocation during an epileptic seizure.

Sports News

In a 4-0 sweep against the San Diego Padres, the New York Yankees win the 1998 World Series to claim their 24th championship. The Yankees' 125 total victories is a modern baseball record.

AP Photo/Lenny Ignelzi

In July, France beats Brazil 3-0 to win its first World Cup soccer title. During celebrations, a motorist drives through the crowd on the Champs-Elysées and injures 60 people.

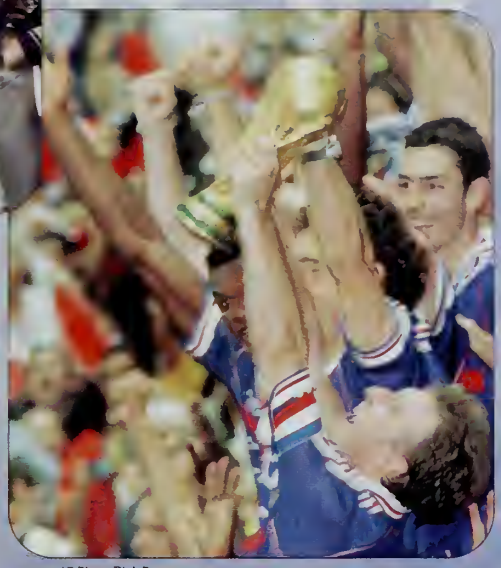

AP Photo/Rick Bowmer

Lindsay Davenport, 22, defeats Martina Hingis in the U.S. Open in September and becomes the No. 1-ranked player in the world.

AP Photo/John Gaps III

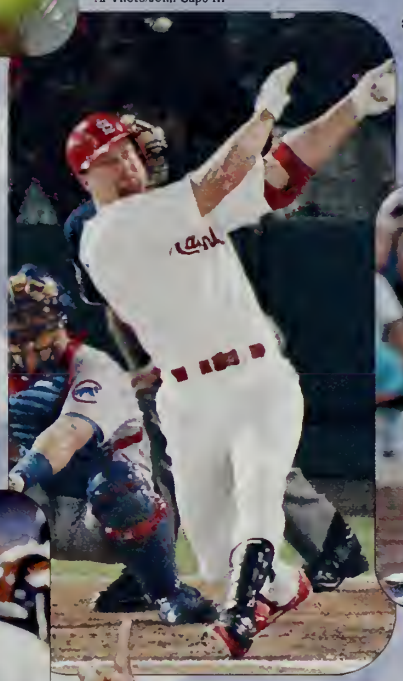

St. Louis Cardinal Mark McGwire hits home run number 62 on September 8, breaking the record set by Roger Maris in 1961. McGwire ends the season with 70 home runs.

AP Photo/Rusty Kennedy

Olympic gymnast Dominique Moceanu is declared a legal adult after suing her parents, alleging they squandered her earnings and oppressed her for years. Later, Moceanu is granted a protective order against her father for stalking her.

Scott Olson/Reuters

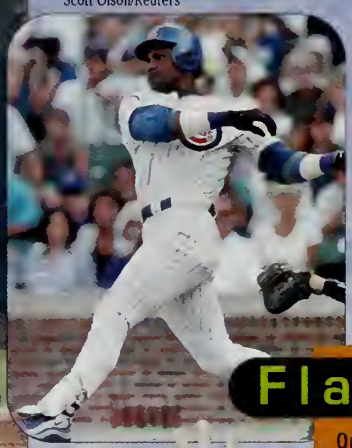

On September 13, Sammy Sosa of the Chicago Cubs also breaks Roger Maris' record with his single-season 62nd home run. Sosa ends the season with 66 home runs.

The defending champion Denver Broncos meet the upstart Atlanta Falcons at Super Bowl XXXIII in Miami. The Broncos win 34-19.

The Chicago Bulls capture their sixth NBA championship by beating the Utah Jazz 87-86 in game six. Michael Jordan earns the Finals MVP award. In January 1999, Jordan announces his retirement from the NBA after 13 seasons.

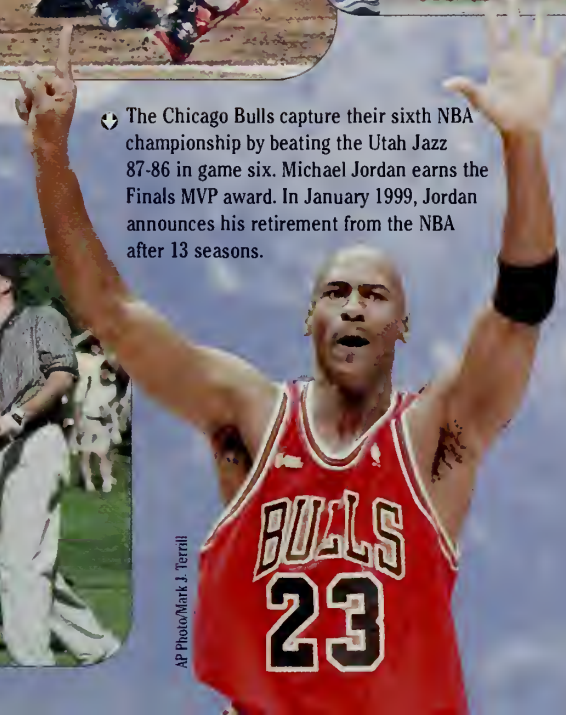

AP Photo/Mark J. Terrill

Golfer Casey Martin, who suffers from a circulatory disorder in his right leg, wins a lawsuit allowing him to use a cart during PGA and Nike golf tournaments.

AP Photo/Eric Risberg

Flash

On September 20, Cal Ripken Jr. ends his 16-year streak of 2,632 consecutive baseball games played by withdrawing himself from the Baltimore lineup for that night.

NBA owners impose a lockout on July 1 that causes almost half the '98 -'99 basketball season to be lost. The labor dispute is settled on January 6.

Tennis star Pete Sampras wins his fifth Wimbledon title and remains the world's No. 1 player for a record sixth straight year, breaking Jimmy Connors' mark for consecutive seasons on top.

The NFL season is plagued with controversial and incorrect calls. Instant replay is not reinstated, but coin toss procedures are implemented.

Faces News

AP Photo/Charles Rex Arbogast, File

Miss Virginia Nicole Johnson is crowned Miss America 1999 in Atlantic City. The 24-year-old diabetic wears an insulin pump on her hip and plans to spotlight diabetes awareness during her reign.

AP Photo

Fifty-six-year-old Linda McCartney, photographer, animal rights activist and wife of famed Beatle Paul, dies of breast cancer on April 17, 1998.

Karl Gehring/Denver Post

Seventeen-year-old Katie Hnida is named Chatfield Senior High School's Homecoming Queen as well as starting kicker for the varsity football team. The No. 1-ranked kicker in the state of Colorado, Hnida hopes to play Division 1 college football next year.

Emilie Sommer/Cape Cod Times

After dropping out of the third grade in 1902 to care for her 11 younger siblings, retired nanny and housekeeper Eugenie Garside finally receives her high school diploma at age 98.

AP Photo/NBC Photo, Dave Bjerke

NBC's "News Radio" star and former "Saturday Night Live" cast member Phil Hartman dies from a gunshot wound inflicted by his wife in May 1998.

AP Photo/Deb Halberstadt

Hirofumi "The Tokyo Terror" Nakajima (right), reigning world hot dog eating champion, eats 19 hot dogs and buns in 12 minutes to win the annual Nathan's Famous Fourth of July Hot Dog Eating Contest.

Beloved puppeteer Shari Lewis dies of cancer on August 2. Her creations include her trademark Lamb Chop, Hush Puppy and Charlie Horse.

AP Photo/Suzanne Plunkett

Olympic gold medalist figure skater Tara Lipinski takes part in an anti-tobacco rally with area school children on Capitol Hill in May 1998. The rally is sponsored by the Campaign for Tobacco-Free Kids.

AP Photo/Dennis Cook

Flash

Canadian Tobin Belanger escorts a mannequin to his high school prom. He names her Jen, picks out her dress and corsage and arrives in a limousine.

Minnesotan David Weinlick "advertises" for a wife and chooses pharmacy student Elizabeth Runze from 23 hopefuls who travel to the Mall of America in Minneapolis for the event. Runze and Weinlick marry the same day.

jostens™

© 1999 Jostens Inc 980254 (1736)

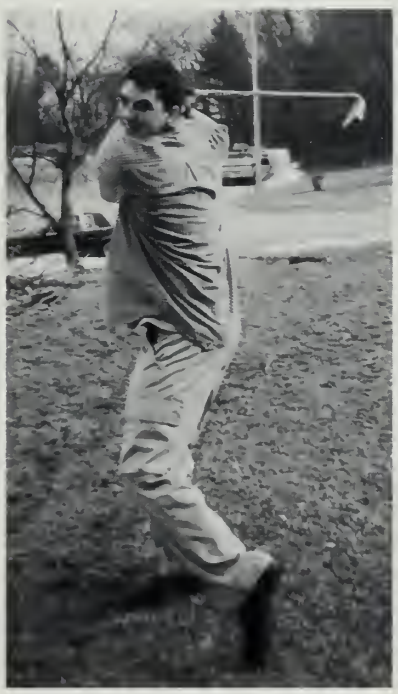

TUFTS

VOCATIONAL SHOPS

Auto Repair 115
Carpentry 116
Cosmetology 117
Child Care 118
Drafting 119
Electronics 120
Graphic Arts 121
Sheet Metal 122

AUTOMOTIVE

Auto Service Technology students learn all phases of automotive repair. Students acquire the basic knowledge and skills required to diagnose problems throughout the mechanical and electrical systems of automobiles and make the necessary repairs. Students are trained in current procedures on the most up-to-date equipment used in automotive technology.

CARPENTRY

The construction industry represents the largest group of skilled workers in the United States labor force. Carpentry introduces students to the equipment and machinery used in most quality wood shops. Emphasis is placed on fundamentals of construction, including foundations, floor framing, wall construction and other projects related to on-site construction. After successful completion of Construction Technology I, II, and III, students will have the necessary background to go on to post-secondary technical schools.

COSMETOLOGY

The Cosmetology program is a 2-3 year course lesigned to help students obtain a license in iairdressing from the State of Massachusetts. All hases of cosmetology are covered, for example: nanicuring, skin care, permanent waving, and hair olor. Community service, such as working with nursing home and cancer patients, is also required. Retailing and running the school store are included in raining. In their senior year, students are required to complete a CBVE (Compentency Based Vocational Education) professional portfolio in order to graduate.

CHILD CARE

The Child Care program is designed for students who are interested in preparing for a related profession or for their future roles as parents by getting hands-on experience working with children. Students are given the opportunity to teach activites, guide behavior, and care for the needs of infants, toddlers, and preschoolers. Upon successful completion of Child Care, students receive a vocational certificate and fulfill the Office for Children certificate requirements.

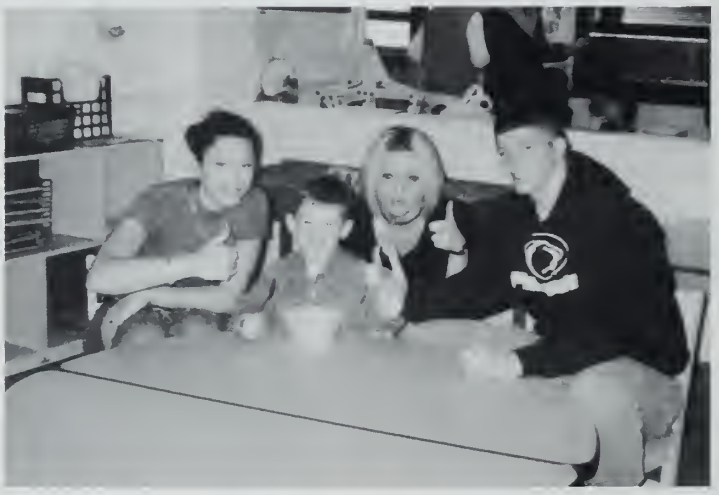

DRAFTING

Students in this course learn the skills used in modern drafting laboratories. They are presented with drafting problems similar to those in the world of work. Computer software helps them see the different techniques used in the field of drafting. Students also work on a variety of projects from industrial building plans to house plans. They also draw plans for heating and ventilation systems.

ELECTRONICS

Students taking this course learn electronic circuit theory. Students also learn how to service computers. Analyzing parts helps them assemble and install certain components that will make the computer work. Students install and configure network interfacing cards. They also learn how to install software and cables, using networking techniques.

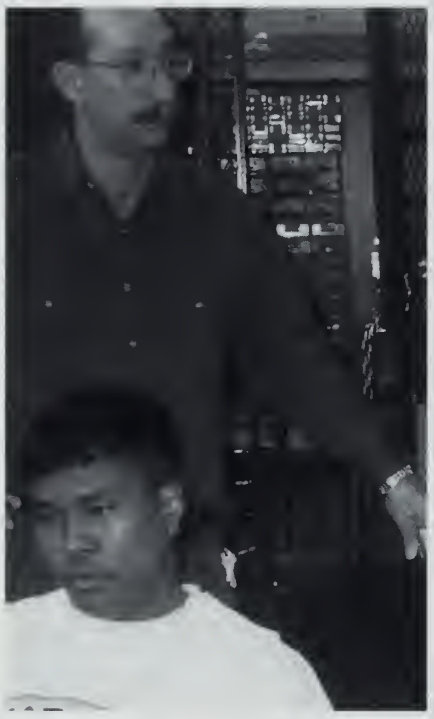

GRAPHIC ARTS

Today, graphic arts is considered an important part of the communication field. The students learn by producing all the printed material necessary in the everyday operation of all the Weymouth Public Schools. Students learn layout and design using the Macintosh computer. The students also produce printed clothing and hats for the school store.

SHEET METAL

The sheet metal program is designed to prepare students for employment in the industry. Students are instructed in the use of many trade-related machines and equipment. The welding trade teaches students how to perform oxyacetylene burning, heli-arc, and M.I.G. welding operations. They are also taught air conditioning installation and maintenance.

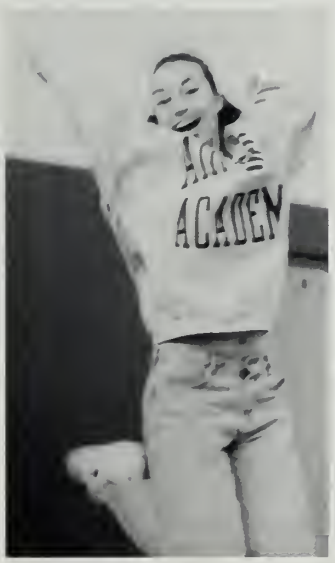
ACADEM

Study • Study • Study
Study • Study • Study
Study • Study • Study

Study • Study • Study
Study • Study • Study
Study • Study • Study

Robert P. McCarthy

In July of 1998, the Weymouth High School community was saddened by the passing of Bob McCarthy. Mr. McCarthy taught English and reading in Weymouth for thirty-five years. During that time, he advised the drama club, directed the senior class plays, judged the New England Drama Guild Festival Shows, advised the National Honor Society, and acted as Lead Teacher of the English Department. Generations of his students, as well as his many colleagues, will remember Bob as much for his devilish sense of humor as for his decades of dedication to his career. He will surely be missed.

And he would gladly learn, and gladly teach.

Geoffrey Chaucer

Administration

Robert Jarvis
Principal

Eugene Stenstrom
Director of Vocational School

Charles Mazzolla
Assistant Director
Vocational School

Anthony Ciampa
Assistant Principal

Ray Granai
Assistant Principal

Faculty & Staff

*Denotes Department Chair

Art

Eric Bunker
Leigh Caputo
Michael Cuoco

Business

Kathleen Garvey *
Joanne Goyette
Thomas Miley
Philip VanNeste

English

Anne Bliven
William Doherty
Jami Fisher
George Ghiorse
Beverly Lutz

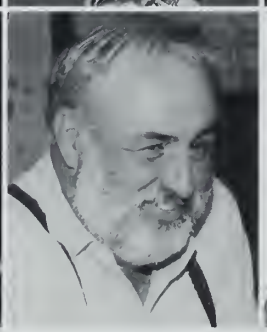

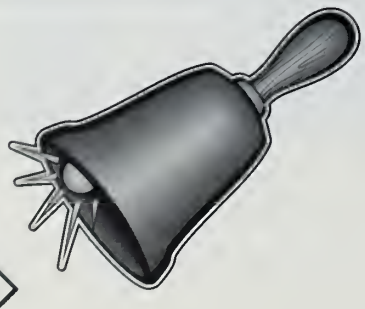

John Pappas
Elaine Pisciottoli*
Joseph Santosuosso
Marilee Schurman
Renee Scott

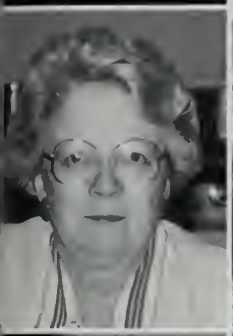

Family & Consumer Science

Janet Smith
John Welsh
William Wigmore

Martha Cipullo

Foreign Language

Estelle Cowie
Barbara Gauthier*
Joanne Greener

John Daley

Marguerite Fasino
Gail Izbicki
Janice Joyce
Lois Mosca
Richard Mosca

John Murray*
Martha Nelson
Sheri Palko
Patricia Sullivan

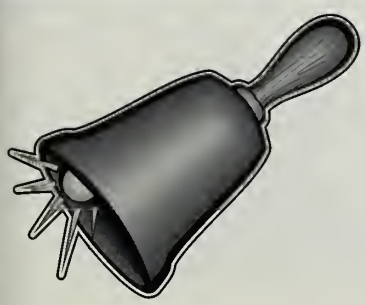

Peri-Ann Reilly

Mary Dalton

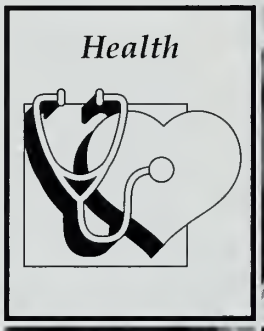

Kenneth Arvidson
Charlotte Cheyne
Gertrude Ciampa
Mary Dewan
Richard Duseau

Paul Fuller
Alan Green
Sarah Hickey
Mary Jo Livingstone*
Michael Saya

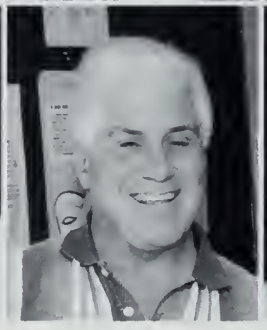

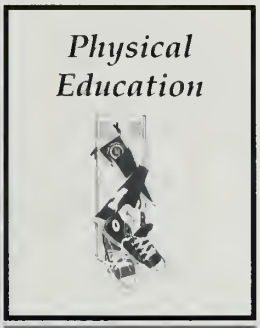

Susan Scott

John Duff
Jenny Gorton

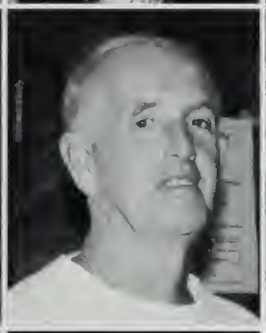

Carol Arnold
Robert Donovan*
Richard Hayes
John McPherson
Lisa Stokes

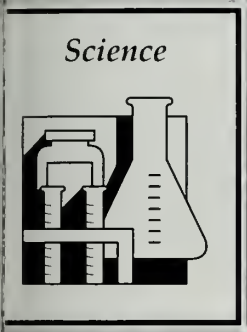

Philip Chapman
George Clark
Judith Corbett
Thomas Donnelly

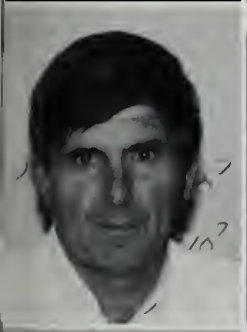

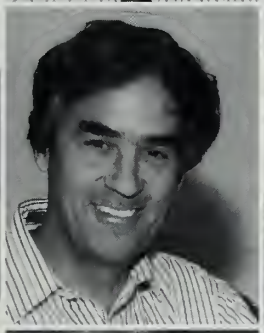

J. Pat Donovan
John Fleming
Richard Hallowell*
Brad Lawson
Joyce McDonough

William McEachern
Kendra Phelps
Michael Richard
William Soule
Elizabeth Williams

Social Studies

Dominic Zambuto

John DeCoste
Michael DeLuca*
Helen Finn

Melinda Mahar
Patricia Marinos
William Martin
Wayne Masters
Thomas McDermott

Edward Meehan
Michael Murphy
Gail Shields
Mary Lou Van Neste
Bart Webber

James Gillespie
Mary Anne Kahler
Alice Mulligan
John Rando*

Debra Russo
Joanne Tressel

Jeanne Black

Christine Borkowski

John Campagnone
Joseph Canova
Edward Curtis
Mary Davidson
Paul Dewing

David Infascelli
Kenneth Knudsen
Mark Landry
Gerald Leafer
Diane Smith

Donald Wettergreen

Valerie Devlin
Marilyn Hoffman
Ronald Laramee*

Bonnie Miller
John Noonan

Virginia DiSanto
Marion Dunn

Adjustment Counselors

Robert Goldfarb
John Holleran

Elizabeth Tamborella

School Psychologist

Librarian

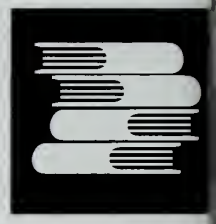

Carol Walsh

Christine Lynch
Donna Merlino
Kathryn White

Alternative School

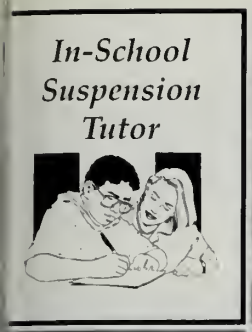

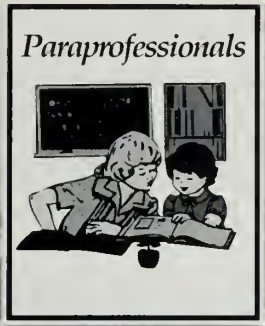

Sally Coughlin

Patty Canova
Debbie Donovan

Sheila Donovan
Mary Ellen Fein
Judith Lettiere
Julie McDonald
Elizabeth Reilly

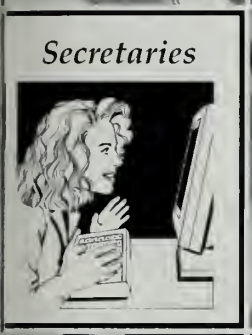

Mary Lou Frisoli
Rita Hoyt
Mary Mazzola
Janet Moore

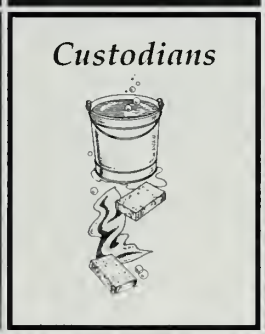

Joanne Rizzo
Cheryl Sacchetti
Mary Stokes

Rick Beaudine

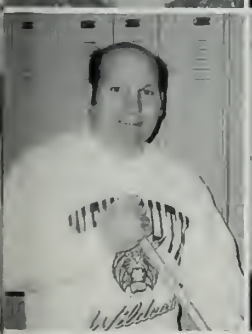

Robert Ivil
Tony Sannella
Ed Summers
Madonna Trask

UNDERCLASSMEN

Juniors 137

Sophomores 152

Freshmen 170

Juniors • Juniors • Juniors

Susan Ahl
Gregory Affsa
Jamie Ahlstedt
John Aldoupolis
Christine Allen

Chantal Almeder
Kelly Almeida
Timothy Anderson
Michelle Anzalone
Erin Arvidson

Kristin Ash
Nicole Audette
Kristen Aurelio
Janna Ayoub
Jeffery Bacon

Juniors • Juniors • Juniors

Kaitlyn Bagen
Elizabeth Bailey
Alison Baker
Michele Baldini
Sabrina Barbito

Michael Barillot
Michelle Barnes
Kyle Barrett
April Bartlett
Syreeta Baston

Kerry Bauer
Melissa Berry
Melissa Bertocchi
Fredua A. Boakye
Andrew Bober

Kara Bongarzone
Matthew Boudreau
Amy Brazer
Peter Brennan
Jeralyn Bronchuk

Dennis Brooks
Scott Brundage
Jason Bruno
Christa Brutus
Jacob Bryant

Juniors • Juniors • Juniors

Lisa Burke
Nicole Busa
Andrea Cady
Lisa M Caeran
Kristen Caissie

David Campbell
Meghan Campbell
Rebecca Campbell
Nanci Canova
Michael Cardarelli

Christopher Carr
Aaron Caulfield
James Ceurvels
Lauren Chambers
Kathleen Chandler

Jared Chase
Andrea Chin
Jeffrey Chmielinski
Daniel Chretien
Sotheary Chreung

Louis Cicchese
Stephen Cipullo
Leslie Clifford
Robert Coburn
Jeremy Conant

Juniors • Juniors • Juniors

Brian Conley
Michael Contrino
Shayla Contrino
Tara Conway
Michelle Cooper

Joseph Corbett
Amy Corcoran
Deanna Corkhum
Ryan Cotter
David Cox

Erin Coyne
John Coyne
Edward Crosby
Daniel Cummings
Brian Cunningham

Hillary Currier
Nicholas Cyr
Lauren Daley
Janeen D'Allessandro
Sara Darcy

Jennifer Daukas
Matthew Deacon
Louise DeCoste
Rachael DeOliveira
Christopher Desmond

Juniors • Juniors • Juniors

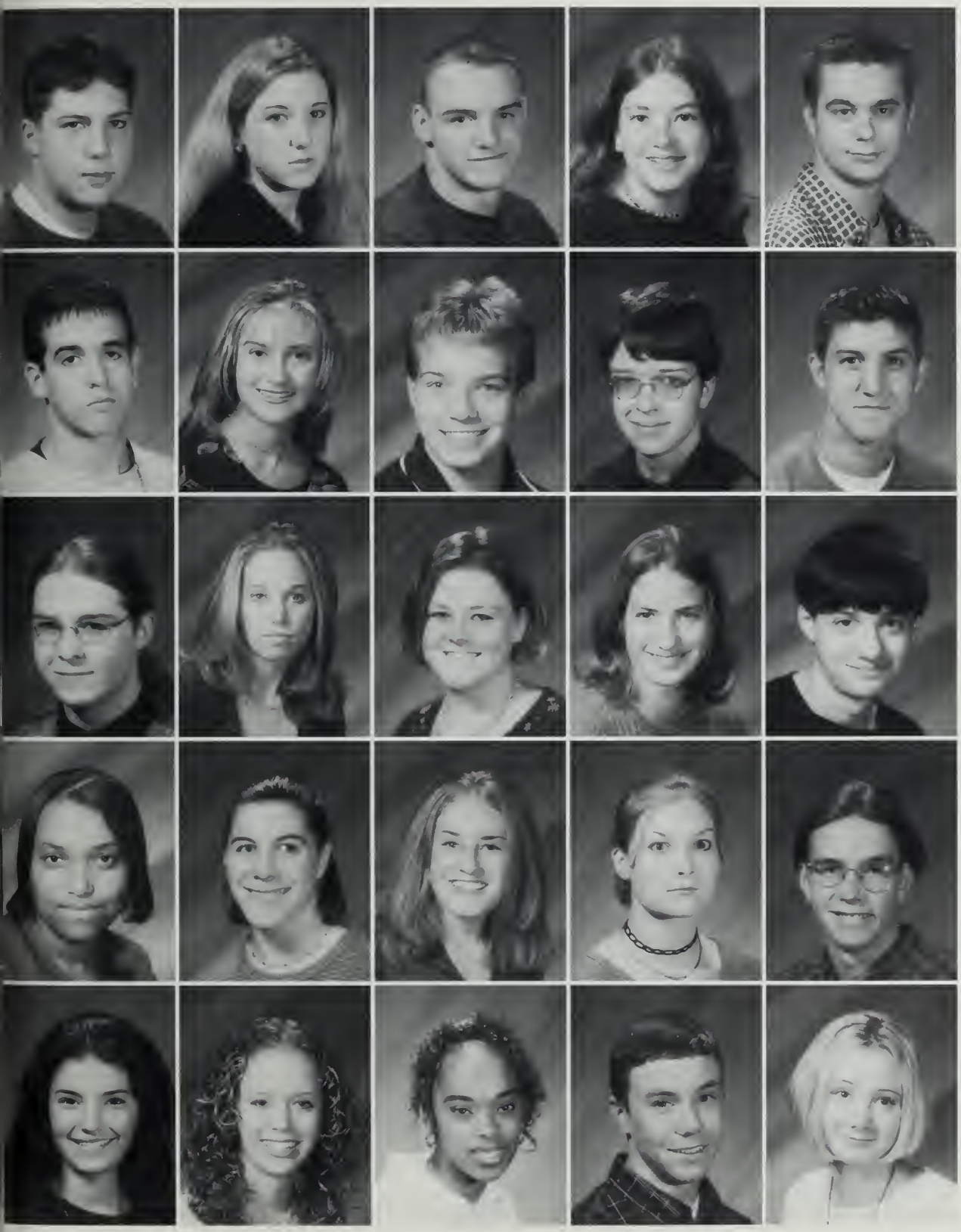

Philip DeVasto
Melissa Devonshire
Mark Dhooge
Meghan Dinsmore
Christopher Dolan

David Donnellan
Jaqueline Douglass
Brendon Dowling
Neal Drew
Joshua DuBois

Brandon DuFresne
Meghan Duncan
Kymberly Elliott
Kelly Engdahl
Michael Enos

Nadine Estriplet
Carolyn Fahey
Bethany Farrar
Kimberly Faubert
Christopher Feehan

Lauren A Feldman
Jillian Fennimore
Marlene Fernandes
Matthew Fiander
Ami Foley

Juniors • Juniors • Juniors

Kerri Fortin
Jennifer Lee Foster
Richard Fournier
Corey Fox
Jason Francoeur

David Frazier
Julie A Freeman
Valda Furtado
Vania Furtado
Jennifer Gale

Nicholas Gambino
Cheryl Garnick
Kristina Geloran
Rebecca Geyer
Richard Ghiorse

Steven Gibbons
Michael Gilmore, Jr.
Andrea Glassett
Melissa Glassett
Kelly Grasso

Jonathan Greene
Eric Greener
Candace Guiducci
Adam Hagan
Tony Hajjar

Juniors • Juniors • Juniors

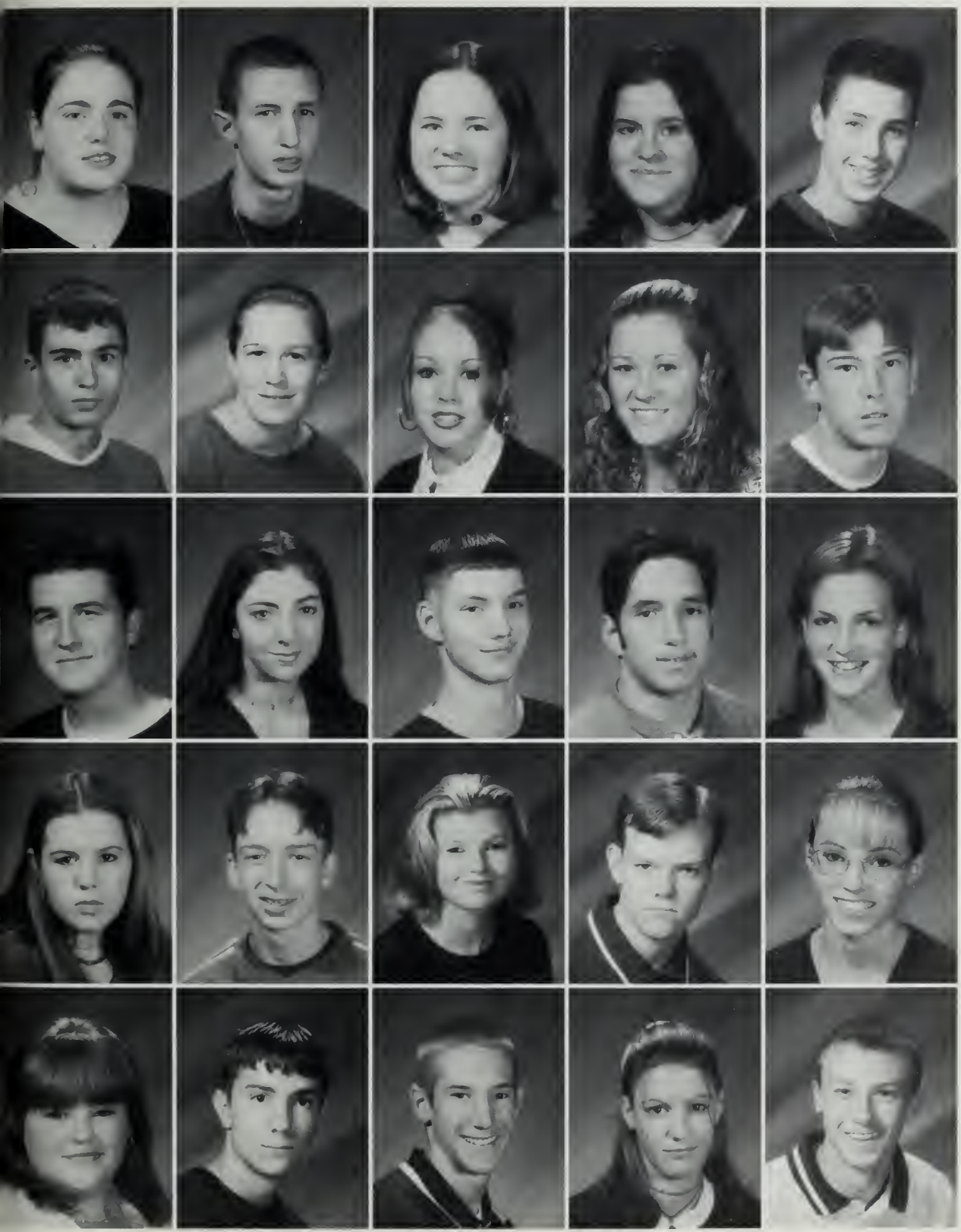

Brooke Hand
Bryan Hanley
Anne Hanlon
Tracy Haugh
Jonathan Hawes

Brendan Henry
Rachel Henry
Amy Hersey
Elizabeth Hickey
Justin Hickox

John Hicks
Lyndsey Holler
Jesse Honea
Eric Hubbard
Kathryn E. Hubbard

Heather Jakaus
Brian Jipson
Christine Johnson
Greg Johnson
Caitlin Jones

Elizabeth Joyce-Brandt
Shawn Joyce
Christopher Julian
Samantha Kaszuba
Christopher Keating

Juniors • Juniors • Juniors

DiAna K. Kelley
Michelle Kelley
Adam Kelly
Shena Kelly
Lisa Kenneally

Michael Kent
Erica King
Johnathan Knudsen
Andrew Kwan
Nicole LaFrance

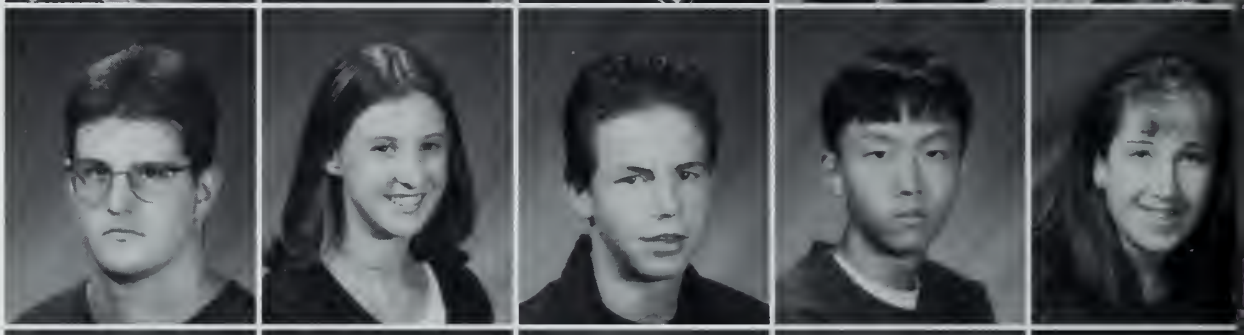

Christopher A. Lamie
Benjamin Lauser
Jamie Lavin
Sarah Lawson
Kyle Leahy

Mark Leahy
Kristin Learning
Jillian Leitao
Brenda Leminen
Theresa Leminen

Terrence Leonard
Amy LeRoy
Matthew LeVangie
Jason Levesque
Katie A. Lewis

Juniors • Juniors • Juniors

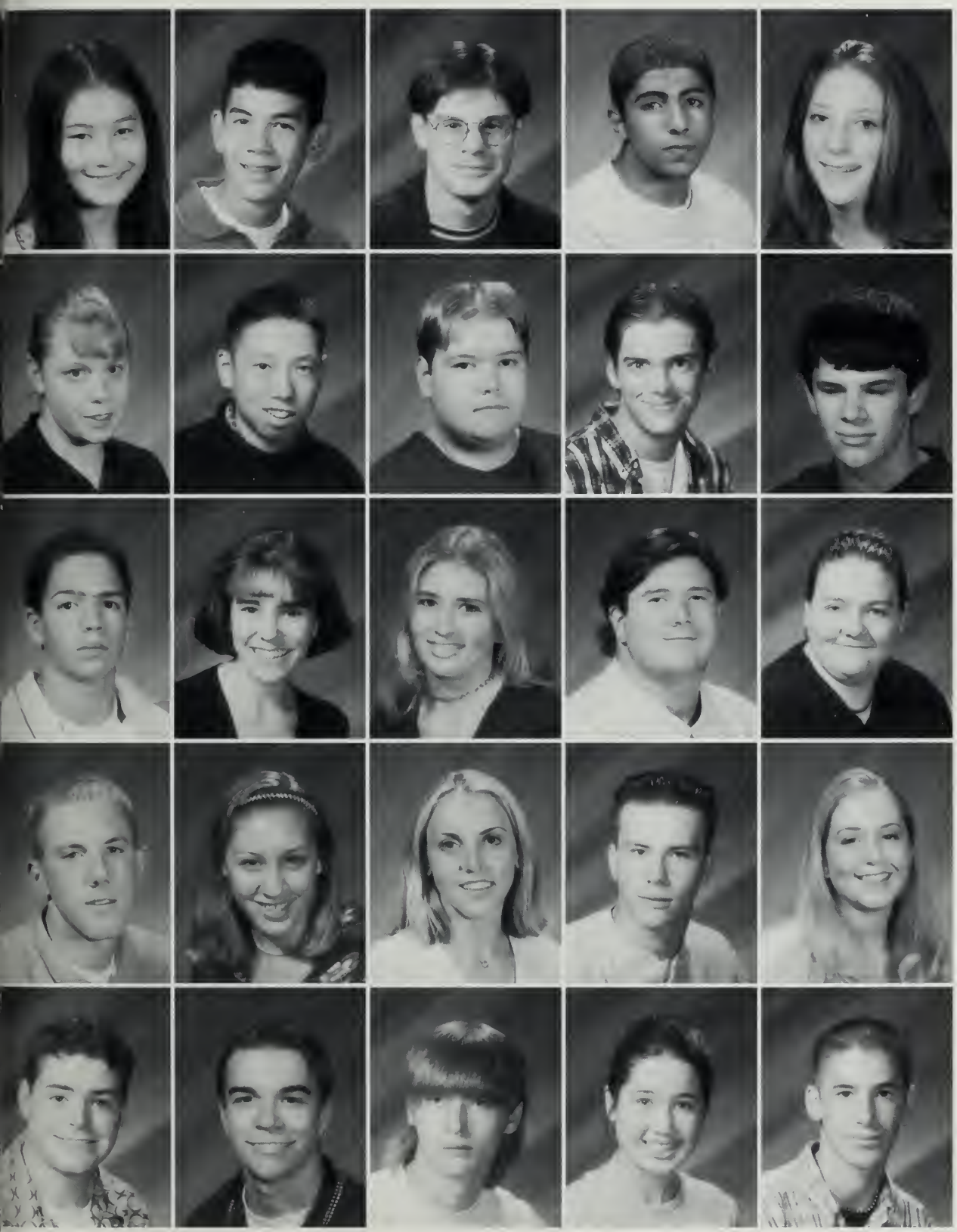

Xin Li
Adam Linden
Michael Loomis
Bashar Z. Maayah
Allison MacPhee

Kristin Mahoney
Gary Mak
Michael Manesis
Christopher Marks
Andrew Marlowe

Richard Marquez
Jennifer Martel
Robyn Martinson
John Mayo
Jean Mazzilli

Kristopher McAuliffe
Nora McCarthy
Tricia McCarthy
William McCarthy
Joy McClain

Jared McCormick
Michael McCusker
John McDermott
Katherine McDonald
Lawrence McDonald

Juniors • Juniors • Juniors

Joshua McGee
Christopher McGovern
Gregory McIntosh
Keri-Lee A. McKenzie
Caitlin Miller

Derek Minasian
Justin Minor
James Moffett
Jamie Moore
Adam Morgan

Nicole Morganella
Daniel Morris
Tristan Morrison
Amanda J. Moser
Meredith Mosey

Candace L Mullen
Catherine Mulligan
Michelle Mullin
Melissa A Mulloy
Daniel Mundt

Christina Murphy
Jason Murphy
Jennifer Murphy
Allison Naper
Paul Nee

Juniors • Juniors • Juniors

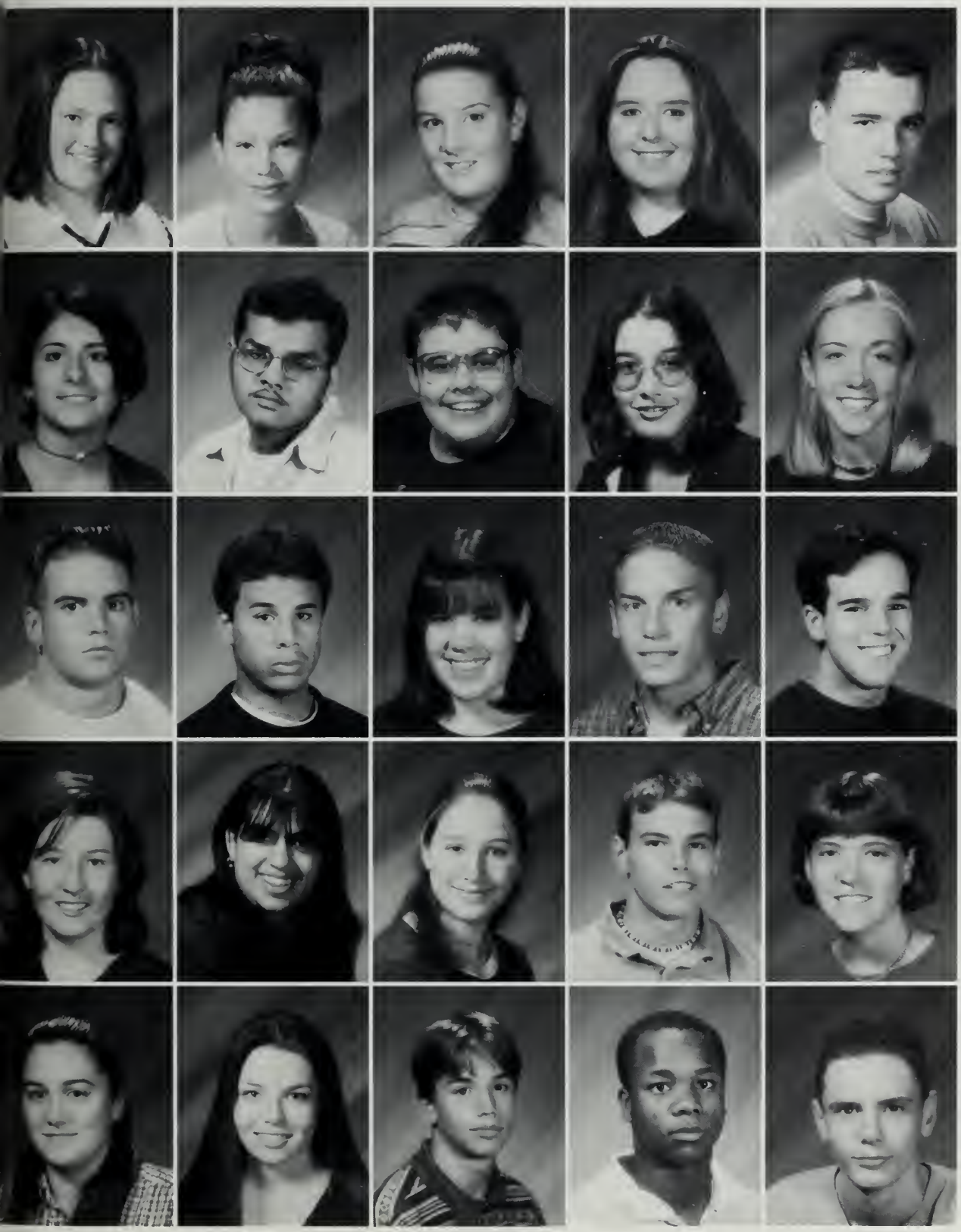

Pamela M. Nigro
Nicole E. Nista
Colleen E. O'Brien
Megan E. O'Leary
Casey O'Neill

Ann J. Panos
Ankit S. Parekh
Timothy Pastel
Rebecca L. Pasteris
Kimberly Patten

Matthew Perette
Alejandro J. Perez
Katherine Peters
Philip Pierce
Ronald Pompeo, Jr .

Michele T. Prevost
Trishna Punjabi
Rachael Puopolo
Jonathan K. Reardon
Jennifer L. Rego

Rachel Rello
Kelly L. Rice
Keith Robinson
Pierre Rodgers
Mark L. Ruane

Juniors • Juniors • Juniors

Marissa Ruffini
Nikkole M. Ruley
Nicole Sandsbury
Alyssa J. Sannella
Philip Scheffler

Timothy Scholl
Craig P. Shea
Joseph Sheehan
William Shore
Charline C. Shubert

Hannah Sikes
Christa Skinner
Dennis Slyne
Courtney H. Smith
Melanie E. Smith

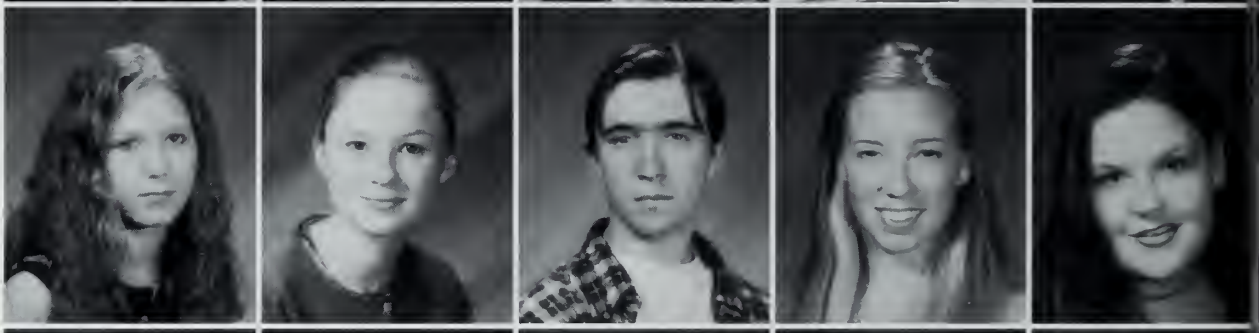

Paul A. Smith
Brad A. Snowdale
Jeremy Stansel
Anna Steinkrauss
Shawn Steven

Jonathan Stevens
Kimberly Stevens
Michael Stevens
Nicole Stevens
Jason E. Stocker

Juniors • Juniors • Juniors

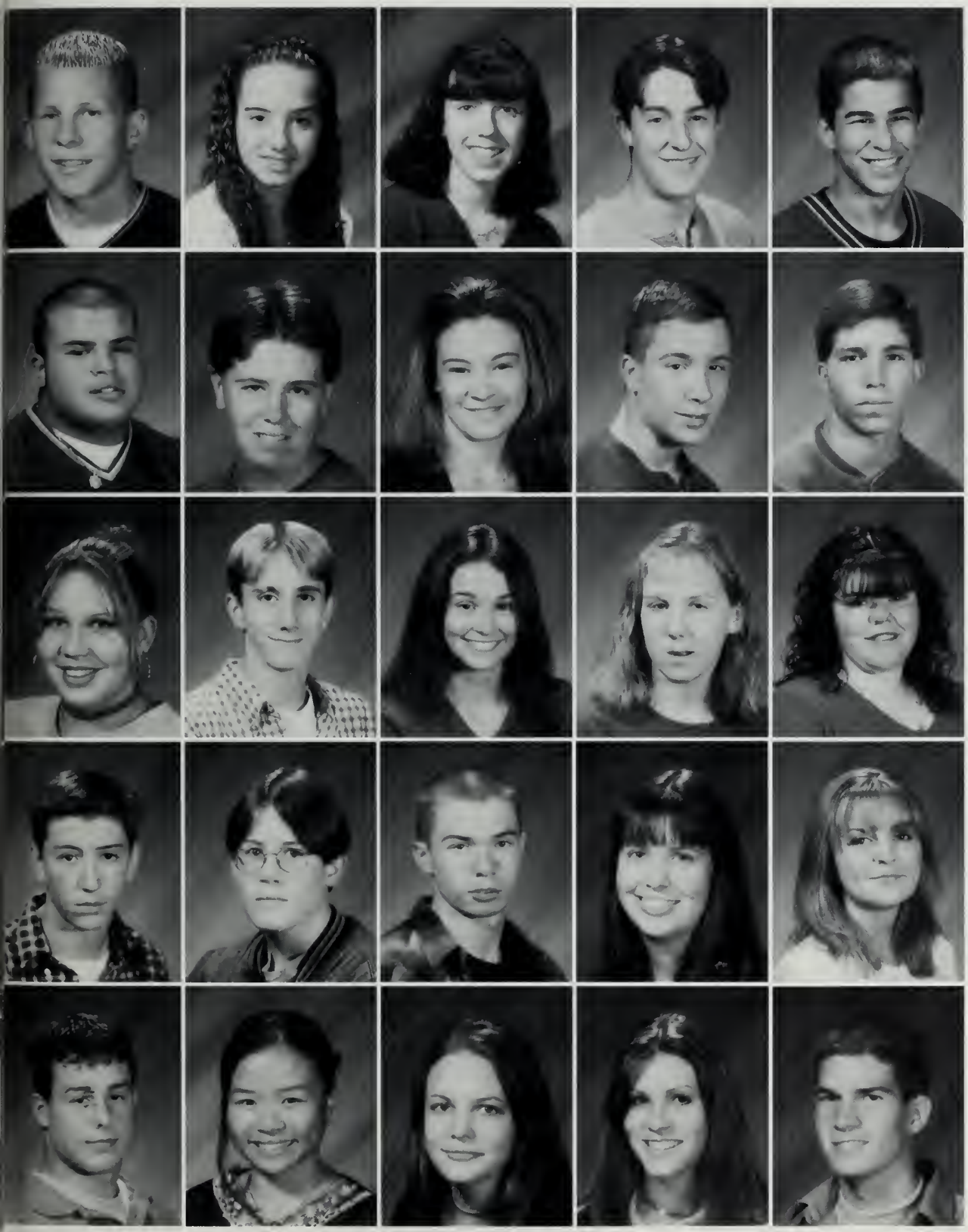

Michael Stoller
Lisa Suslavicius
Patricia Sweeney
William Taylor
Daniel G. Teixeira

Marc A. Thibeau
Jason M. Travers
Amy Troy
Daniel Trudell
Kenneth Trudell

Alicia P. Tuttle
David W. Villanova
Kate Vincent
Tricia Wadman
Tracy Wahlberg

William Walling
Jonathan Walsh
Joseph Walsh
Kelly Walsh
Kelsy Walsh

Ryan Walsh
Michelle Wang
Justine L. Warwick
Lindsey M. Webber
Casey Welch

Juniors • Juniors • Juniors

Sean C. Welch
Michelle Welsh
Alexandra Wesolowski
Sandra D. Wetmore
Sean E. Whelan

Jamie Whitcomb
Jared Wiggin
Tasha Wiggins
Tammy J. Williams
Eric R. Winrow

Crystal N. Worden
Laraine Yanovich
Thomas A. Ziniti

Class of...2000

Juniors • Juniors • Juniors

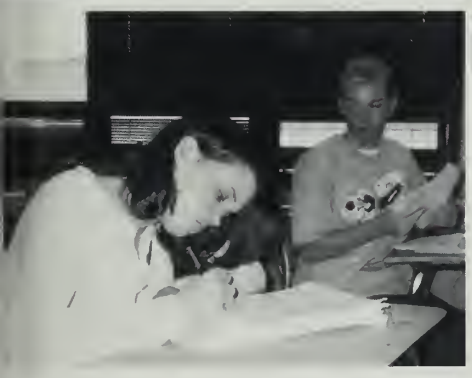

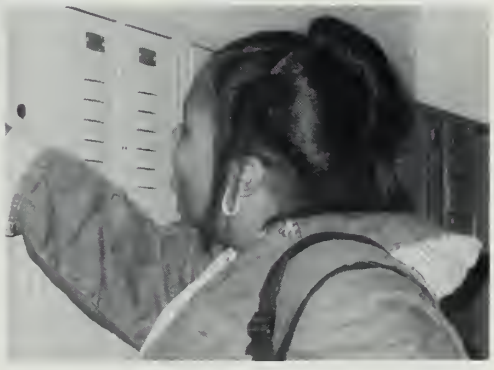

2000

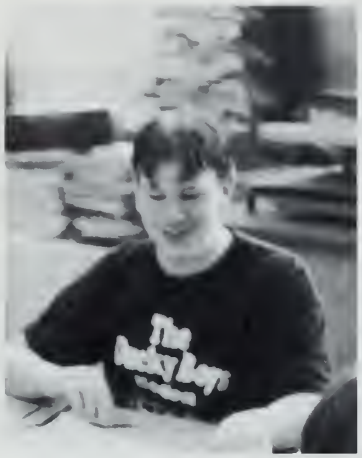

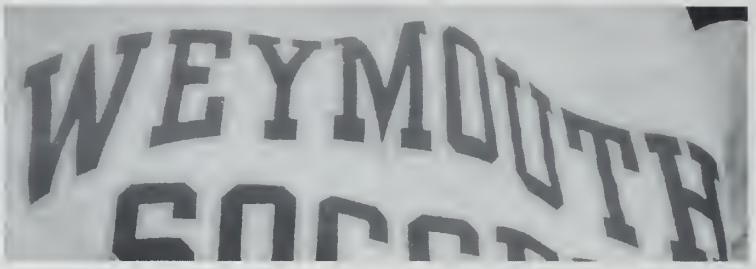
WEYMOUTH

Sophomores • Sophomores

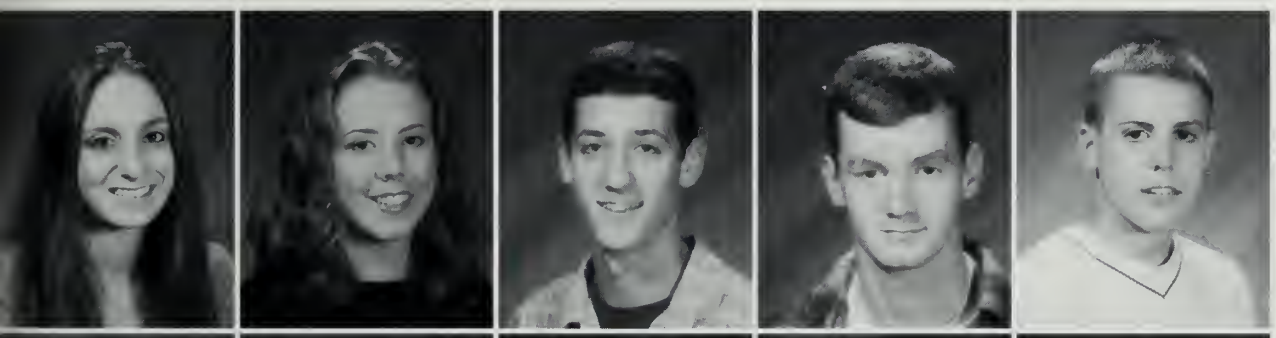

Julie Affsa
Kaitlin Ahern
Adam Aiello
Kevin Anderson
Patrick Anderton

Manny Andrade
Ashley Andrews
Abigail Annis
Lauren Antoine
Chris Athanas

Katie Atkins
Jessica Auriemma
Francis Austin
Scott Avitabile
Laura Badziony

Sophomores • Sophomores

Timothy A. Baker
Patrick A. Barone
Sean R. Barrett
John T. Bartlett
Nicole M. Bellows

Stephen P. Bennett
Kristen Berdych
Danielle L. Bernard
Michael A. Best
Derek R. Bettuchy

Jennifer D. Bianchi
Tiana Bielawski
Gregory E. Bigelow
Jason G. Bigelow
Sean Blackwell

Jeffrey D. Bloom
Richard E. Bloom
Jared Bosari
Jessica L. Boucher
Michelle Bowers

Justin J. Briggs
Christopher Brogna
David Brooks
Christopher Bruce
Daniel Burditt

Sophomores • Sophomores

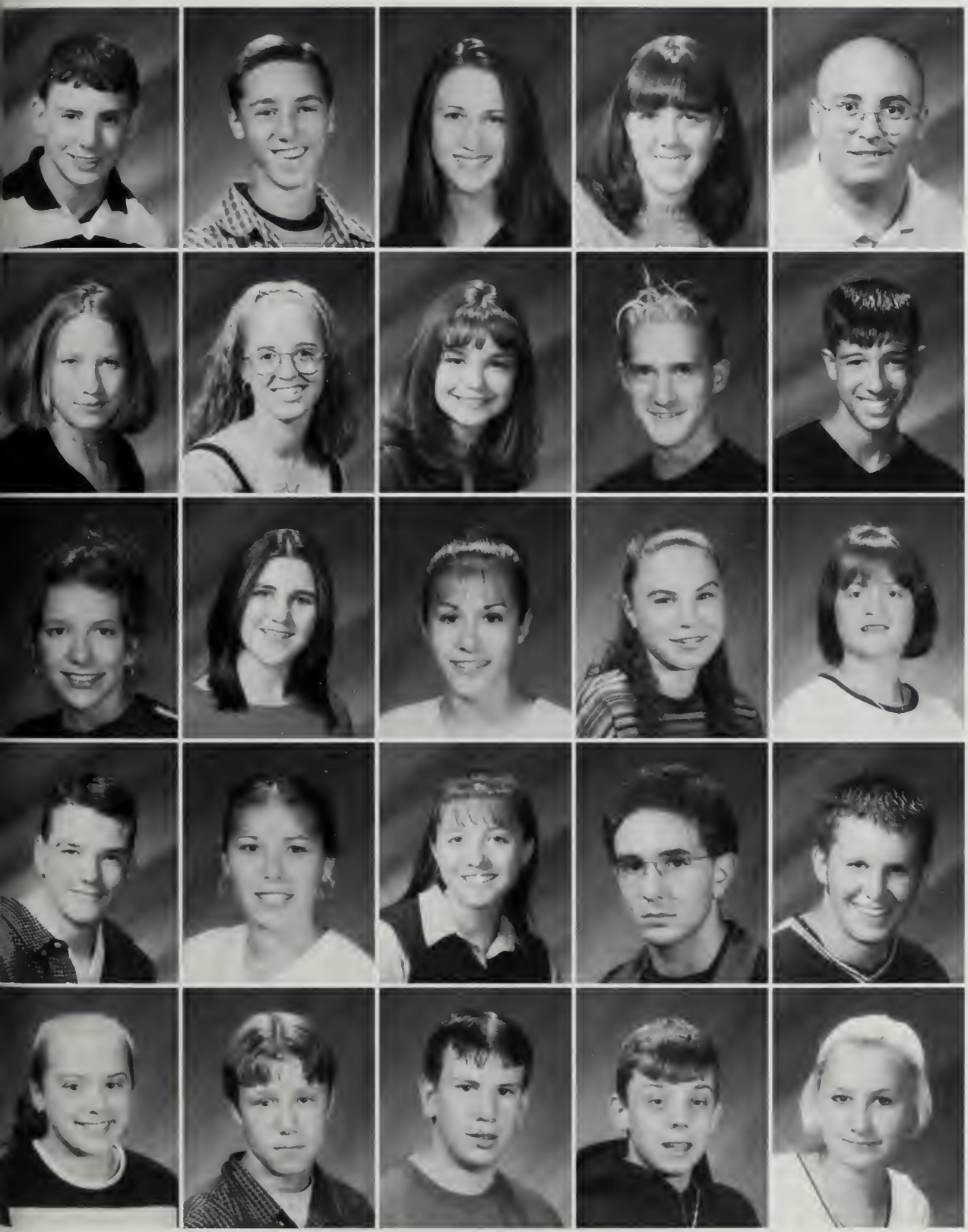

James Caeran
Adam D. Cameron
Jamie M. Campbell
Jessica M. Carlson
Mark A. Carnali

Maura Carney
Carly Caron
Allison M. Carroll
Brett T. Casavant
Anthony Castagnozzi

Katie Chaiban
Sarah-May Chapman
Kristen L. Chiavaroli
Cara M. Ciccarelli
Amy Cipullo

Adam F. Clancy
Colleen B. Clark
Kerrin E. Clark
John B. Codega
Christopher Collett

Kara Collins
Phillip B. Collins
Ryan A. Collins
Tony Combs
Tiffany Condo

Sophomores • Sophomores

Brian J. Conley
Shannon Conley
Meredith Conners
Jessica L. Contrino
Nicholas J. Contrino

Erin T. Coon
Brian T. Costa
Meghan Cotter
Angela Coveney
Jennifer Cox

Trevor Craven
Mark Croall
Meganne E. Crosby
Jacquelin Crowell
Christopher Curran

Williamson R. Cushing
Christine Cynch
David Dabel
Nicole M. D'Andrea
Cassandra D'Angora

Matthew D. Darling
Eric C. Davies
Joseph W. Davis
Ryan Deady
Alison M. Deans

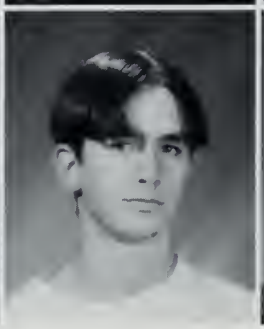

Sophomores • Sophomores

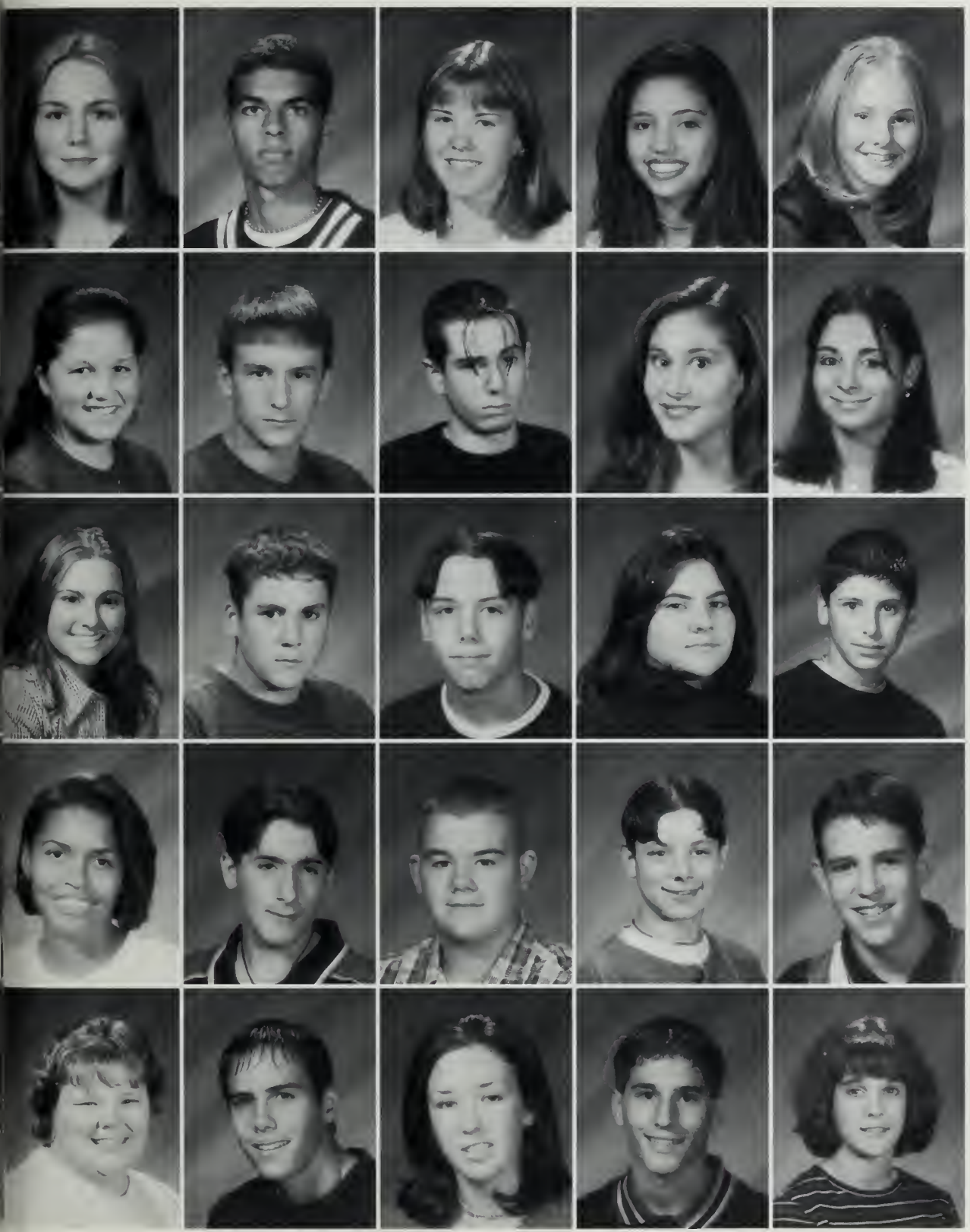

Brianne Marie Decot
Glaudson DeJesus
Bridget K. DelGiudice
Roberta D. DeOliveira
Andrea L. DePari

Kristin A. Deree
Daniel A. Desmond
Nicholas DeTellis
Lisa A. DiAngelo
Leslie A. Dias

Melissa H. DiCarlo
Louis DiMitri
Matthew S. Dolan
Audra Dompier
Christopher Donadio

Edna Dos Santos
Jason Dubois
Nathanel Dubois
Christopher Dumas
Marc L. Dutra

Mary Dutton
Tyler J. Edmonds
Lauren Emery
Michael D. Endres
Colleen M. Ennis

Sophomores • Sophomores

Sarah Fagan
John J. Faraca
Erin E. Fennessy
Alissa Finn
James M. Finn

Mark Flavin
Mark Foley
Natalie R. Forbes
Stacey Ford
Katelyn R. Fournier

Joshua C. Fowler
Laura E. Frado
Stephen Frazier
Joshua M. Fredrickson
Erika Freeman

Gina M. Fucile
David Fuller
Rachel E. Galbraith
Sheryll A. Gallagher
Teresa M. Gambon

Ryan E. Gardiner
Raymond Gelo
Hannah F. Geyer
Stefanie Gilardo
Kathleen Glassett

Sophomores • Sophomores

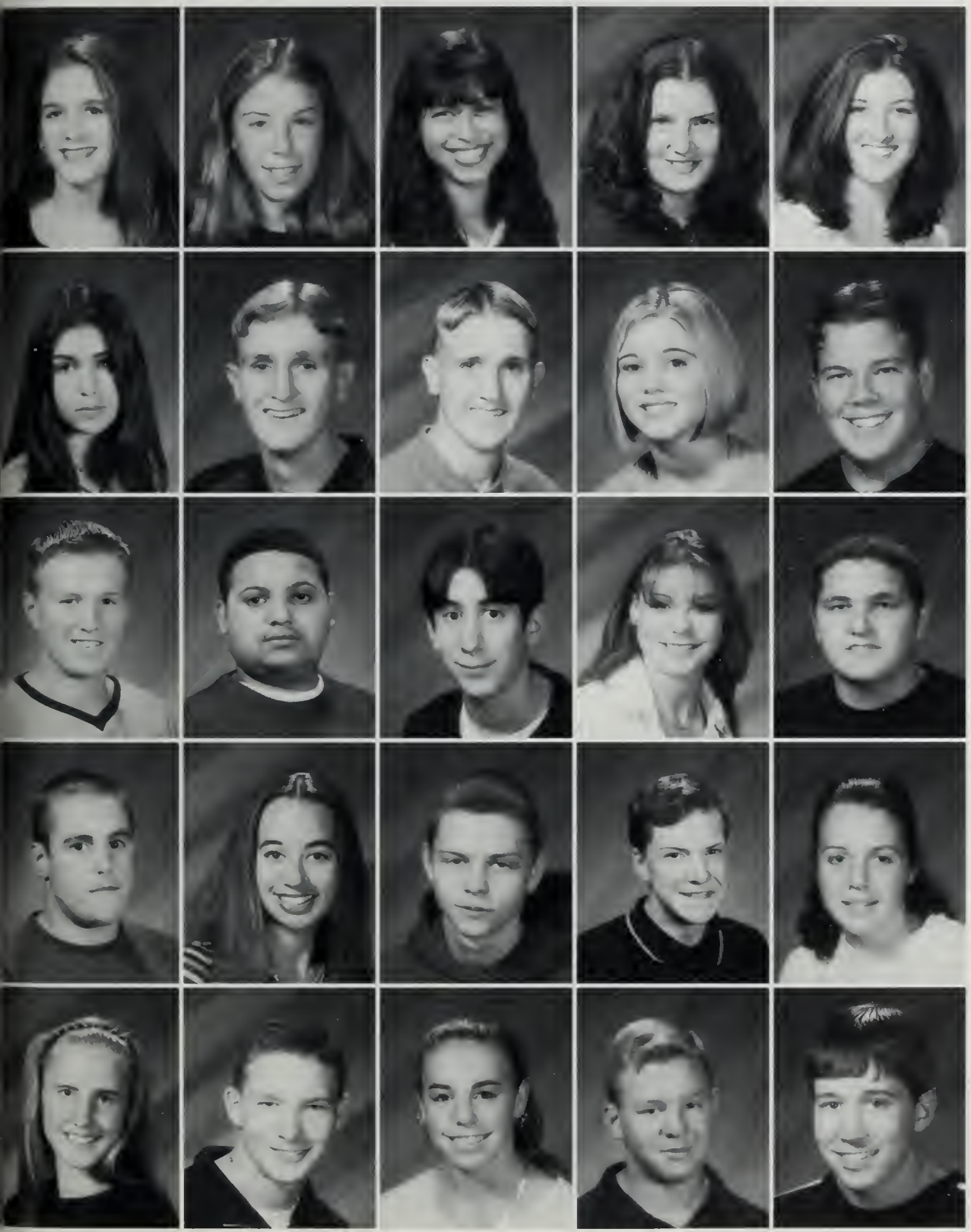

Alissa R. Goldberg
Erika C. Goldstein
Rafaela Gomes
Lisa A. Gosselin
Cheryl E. Graham

Elizabeth D. Grammer
Brian P. Green
Kevin M. Green
Sarah A. Greene
Keith Greener

Brian J. Griffin
Rafael J. Guadalupe
Gregory M. Hagopian
Patricia M. Hall
Eric F. Hallsen

Aaron J. Hamilton
Jessie L. Hamilton
John Hamm
Ryan M. Hammel
Kaitlin M. Hansen

Lynne E. Harrington
Sean Harrison
Lauren A. Hawkesworth
Michael W. Hay
Christopher J. Hayes

Sophomores • Sophomores

Debra L. Heiskell
Richard Hicks
Scott G. Hohmann
Tracey Holoney
Branden Howard

Kevin M. Howley
Peter A. Hubbard
Ryan A. Hunt
Behnan Isman
Elizabeth L. Jarvis

Daniel Jenkins
Marcus Jerome
John L. Johnson
Taren N. Johnson
Brian Johnston

Kerri A. Jones
Sheryl A. Jones
Kristen S. Joyce
Crystal Kane
Bobby Kazis

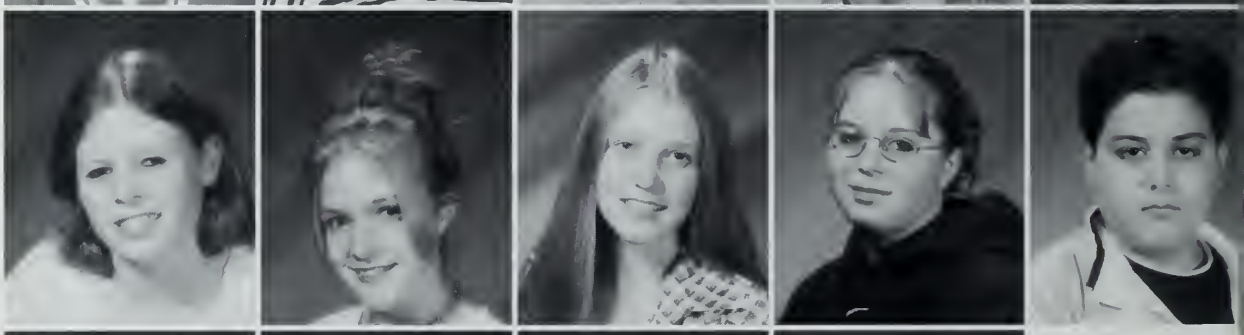

Hollie Keaney
Joseph Kearney
Nicholas W. Keating
John Keenan

Sophomores • Sophomores

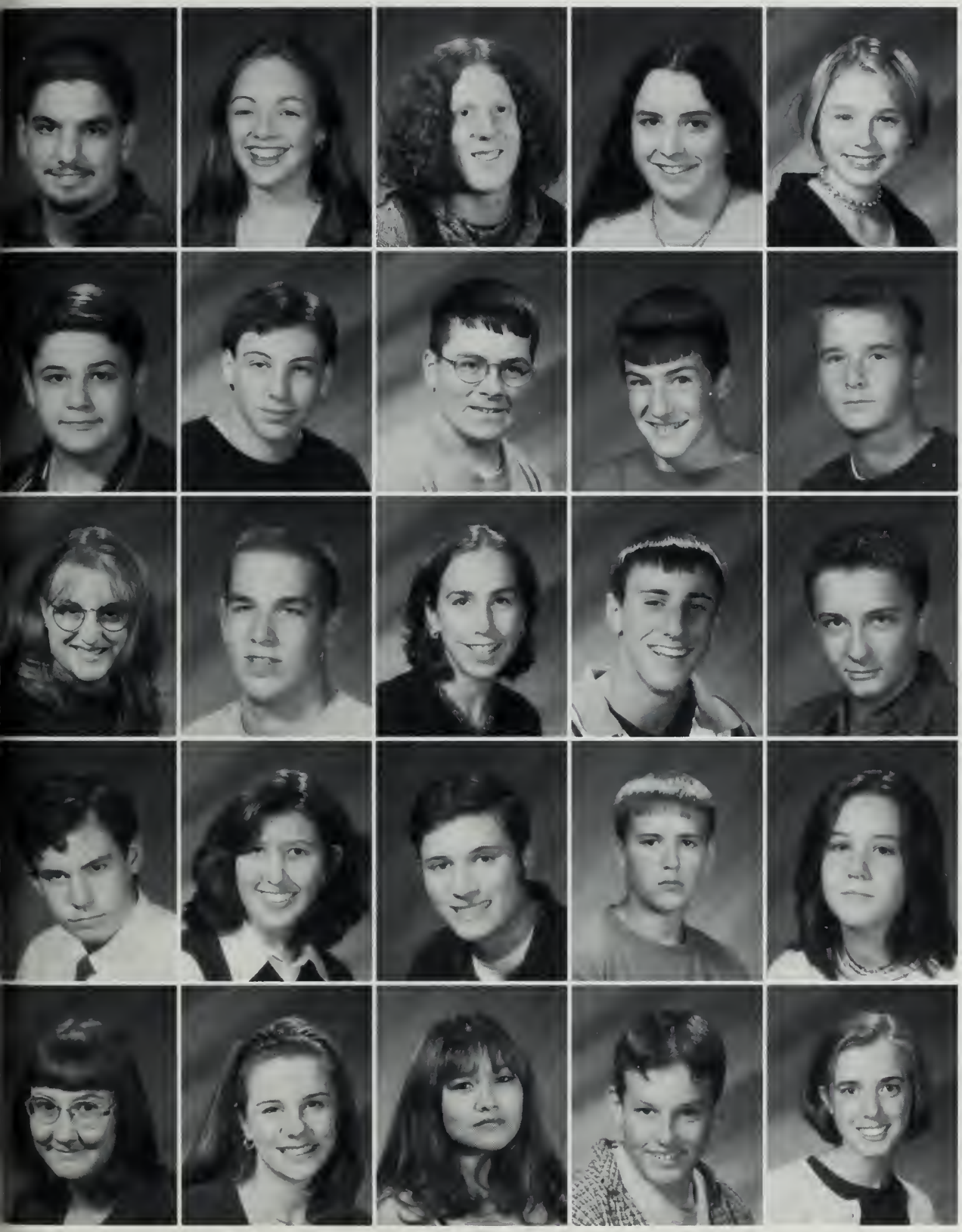

Brian C. Keith
Kathleen M. Kelleher
Miles J. Kelly, Jr.
Danielle Kelly
Jessica Keniston

Joseph Kennedy
Derek King
Michael E. Kintz
Seamus Kneeland
Michael J. Kohler

Alexis N. Kollias
Daniel Kuja
Irene Kuja
Michael S. Lang
Dmitry Lavallee

Phillip Lawler
Caitlin E. Lawrence
Joseph L. Legarda
Jeremy Lentz
Meghan E. Leonard

Mary Leonardi
Jessica A. Leone
Amanda Lesiak
John E. LeVangie
Stephanie Lewis

Sophomores • Sophomores

Denise Lindelof
Michael Littlefield
Mathew Long
Cory A. Longo
Shayla L. Lowe

Donald W. Lundin
Jeffrey S. Lundrigan
Rasha Z. Maayah
Daniel MacDonald
Jackie E. MacDonald

Laura L. Macfee
Sara M. MacGillivray
Peter MacIntyre
Marc A. MacMillan
Issa Ghassan Makhamreh

Nicole W. Maloof
Rachael E. Mandeville
Adam J. Mann
Jason C. Margaca
Stephen A. Markesich

Brian P. Marotta
Colleen E. Marsh
Nathaniel Martin
David Mastrangelo
Craig Mates

Sophomores • Sophomores

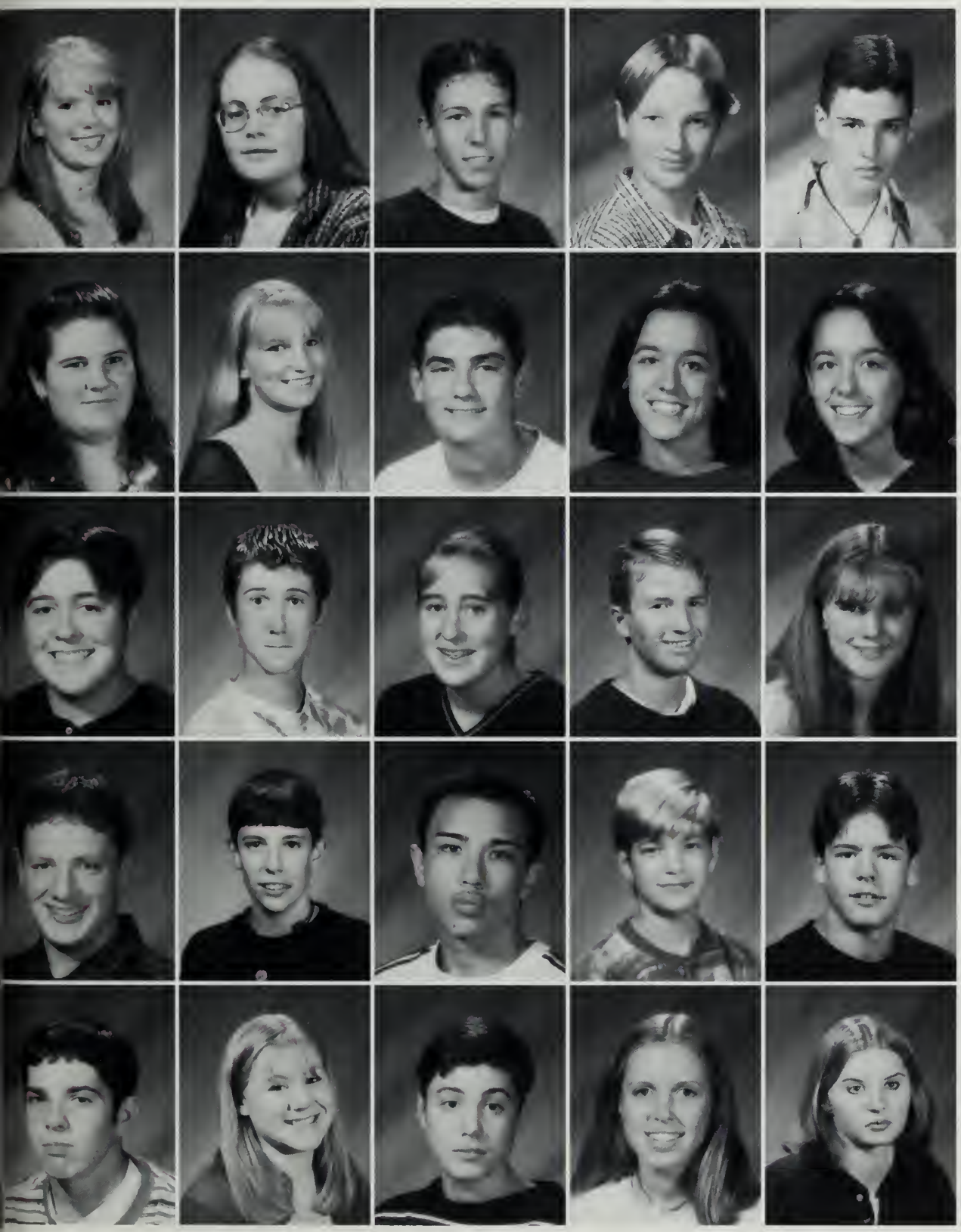

Renee Maziarz
Sarah A. Mazzilli
Donald McBride
Christopher McCann
Daniel J. McCann

Kelli A. McCarthy
Katie J. McCurdy
David McDonald
Lindsey C. McDonald
Sarah E. McDonald

Robert W. McGovern
Michael McGrath
Michaella McGue
Philip J. McGuire
Karen M. McKinnon

Thomas McMahon
Brian C. Meaney
Ashley Meguro
Kevin Melder
Gerald Menchin

Thomas J. Merlin
Christina M. Messinger
Mark S. Micele, Jr.
Kerri D. Mills
Cheryl Molloy

Sophomores • Sophomores

Richard Mooney
Jason Moore
Jessica L. Moore
Phillip Moores
Anthony R. Moreis

Michael R. Moreno
Matthew S. Morrison
Andrew Moscardelli
Julie A. Moschella
Brian Mosel

Adrienne Mulcahy
Chandra L. Murphy
Daniel Murphy
Craig S. Murphy
Joseph P. Murphy

Michael P. Murphy
Sonia K. Muszynski
Katharine M. Neville
April L. Nickerson
Leah Y. Nigro

Christina Ninasian
Colleen P. Noonan
Michael J. Norton
Joshua M. Nye
Kelly T. O'Brien

Sophomores • Sophomores

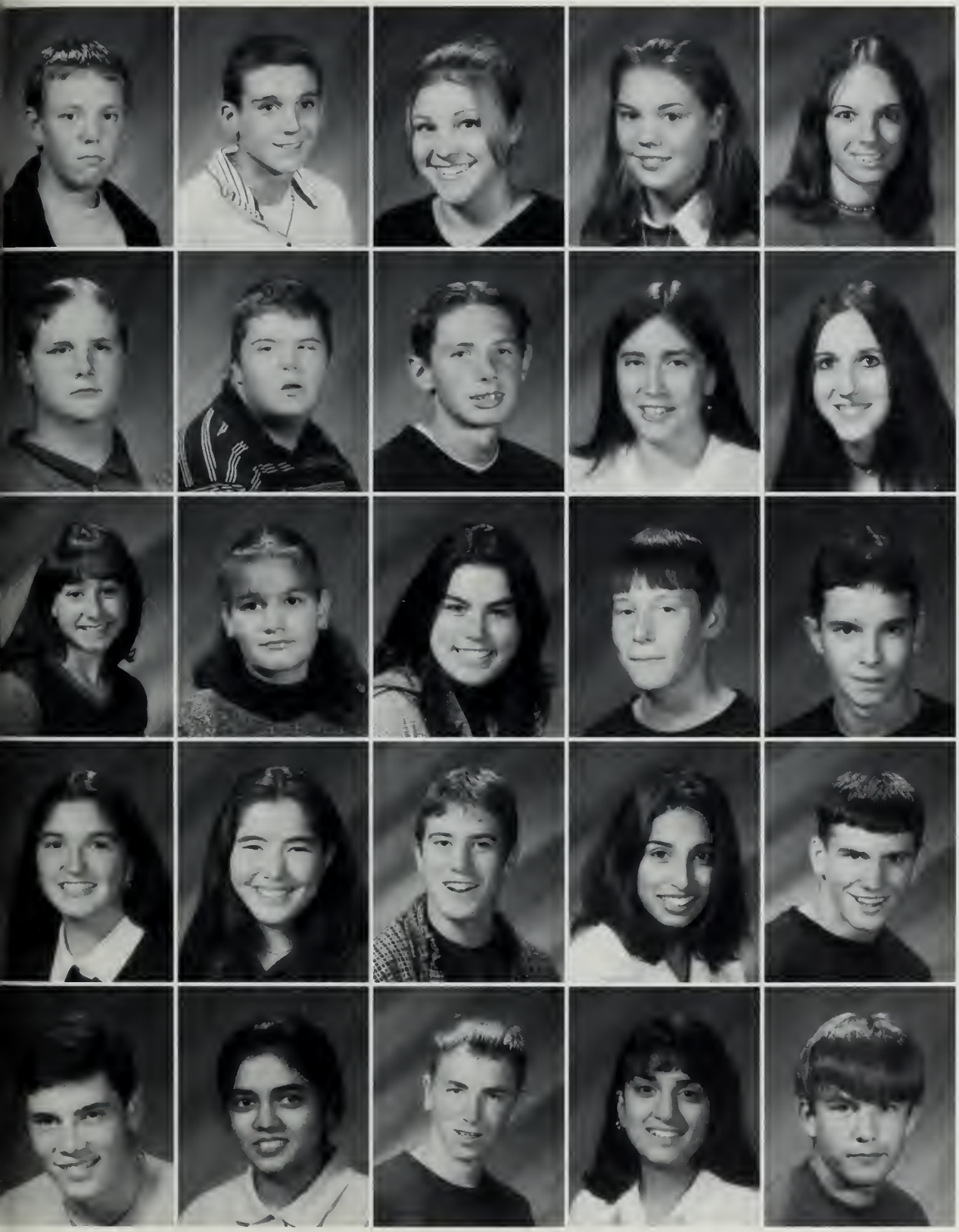

Rory C. O'Donnell
Nicholas S. O'Leary
Charly Oliva
Terri J. Oliva
Sheila R. O'Neill

Michael Osgood
Conor O'Sullivan
Patrick J. Palingo
Maggie M. Palleschi
Taryn D. Palluccio

Jennifer Panaro
Sherrie Parker
Mialee Patrick
David Patten
Gregory J. Patts

Adrienne L. Perfetuo
Erika Picciotto
Paul C. Piepiora
Ashley A. Pinheiro
Robert C. Powell

Philip Prioli
Habeeba Qadri
Ryan M. Quinn
Kiranjit Rai
Gary D. Rakers

Sophomores • Sophomores

Maya Ramadan
Susan M. Rascoe
William Reel
Matthew W. Riordan
Lindsey A. Robak

Rebecca A. Robash
Ryan Rocco
Ryan Rosado
Holly L. Rowe
Leanne T. Ruell

James Ryan
Jillian M. Ryan
Kenny Sanchez
David Sansone
Amanda L. Santos

Saundra Santosuosso
Joshua Schermerhorn
Arlie M. Schneider
Joshua Schoenly
Nathaniel Selavka

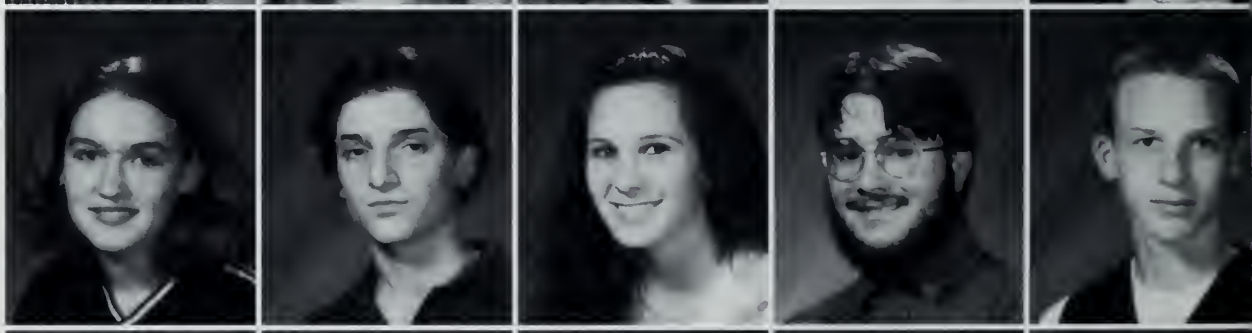

Kayur P. Shah
Sean Shanahan
Rebecca L. Shapiro
Sarah Shapiro
Sarah M. Sheehan

Sophomores • Sophomores

Kathleen Shelley
David Sheridan
Jennifer Shields
Michael R. Sigrist
Edward I. Silberstein

Meghan D. Simpkins
Richard R. Skidmore
Robert L. Skidmore
Gregory Smith
Justin M. Smith

Katelyn D. Smith
Katheryne A. Smith
Lindsay C. Smith
Lynn M. Sokolowski
Peter J. Soundara

Shawn P. Spellman
Michael R. Spry
Casey R. Staples
Thomas R. Stefaney
Kimberly A. Steinkrauss

John Steverman
Michael D. Stewart
Paul M. Stirling
Sean M. Stockbridge
Lynnanne Stynes

Sophomores • Sophomores

Emily D. Sullivan
Patrick Sweeney
Michael Tamborella
Nora A. Tarbi
Gregory R. Tempesta

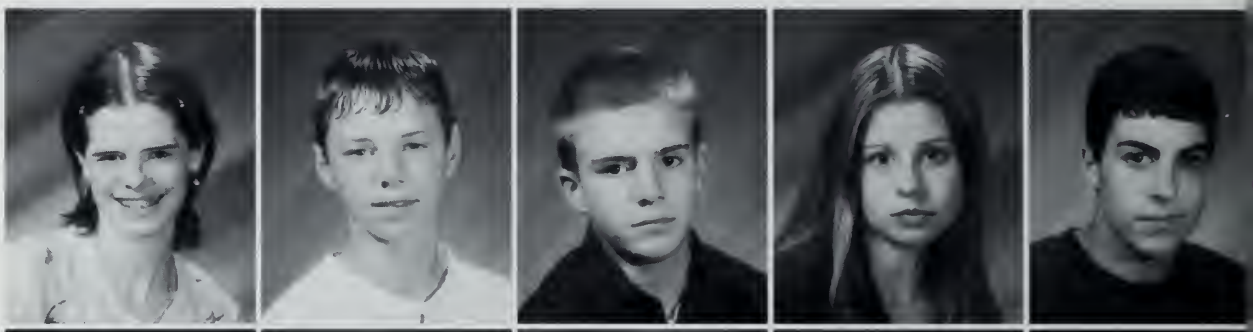

Daniel S. Thomas
Danielle Thompson
James M. Thompson
Jennifer Thompson
Stephen L. Tobias

Jennifer D. Tose
James Tucci
Jessica Tumminelli
Angela Valentin
Rebecca VanOrden

Joanna Varner
Julia Wagner
David M. Walsh
Jennifer Walsh
Kelley A. Walsh

Matthew G. Walton
Benjamin G. Watanabe
Nicole Watt
Jaimee L. Watts
Jennifer M. Way

Sophomores • Sophomores

Chad Whipple
Kathryn E. Whyte
Christopher J. Wilbur
Ryan P. Wilcox
Allan D. Wilkins

David Wooten
Colin Wright
Ryan D. Young
Amanda Y. Younie
Stefanie M. Zopatti

Class of...2001

Freshmen • Freshmen

Jonathan Allen
Justin Almeder
Sharon Auger
Tyler Bartolomeo
Jholes Brandao

Seth Byers
Wayne Byrne
Brendan Crowley
Adam Curran
Jacob Currie

Gina DeBello
Joseph DeLuca
Michael Dunlea
Christopher Dyer
Joseph Finn

Melissa Ford
Ryan Hickey
Cara Honea
Christopher Kasper
Thomas Kearns

Paul Keeley
Brian Long
Catherine Luddy
Brent Marsney

Freshmen • Freshmen

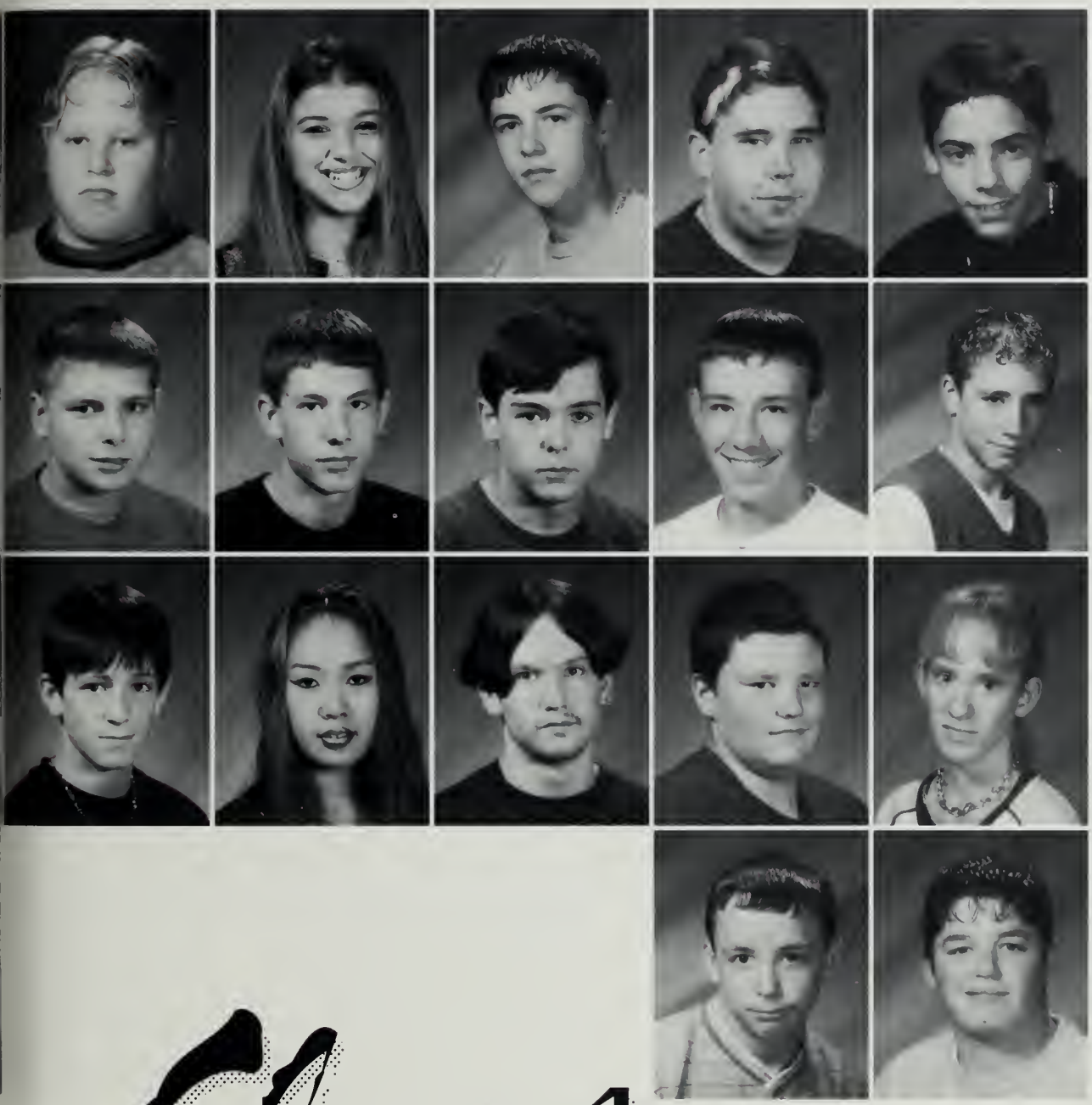

Gregory McCombe
Stacey McDermott
Kevin McNiff
Michael Powers
Ralph Prioli

Michael Rutkauskas
Christopher Scatto
Christopher Schilling
Louis Smith
Zachary Smith

Nathan Soucier
Cheryl Soundara
Brian Stewart
William Thompson
Lisa White

Michael Wilkins
Mark Wolforth

Class of...2002

Kathleen Abel
78 Donald Street • 02188
Honor Society
Chorus
Drama
Senior Committee
"God gives each of us a special gift. When we find it and use it with thankful hearts, it will help us greatly in our lives and bring us much joy, too."

Shannon Ahl
32 Foye Avenue • 02188

Christopher Aiello
169 Sheri Lane • 02190
Structual Drawing/Architecture
"Danger is my middle name." - Austin Danger Powers

Thomas Aiello
22 Venus Street • 02188
Soccer (10-12)

Jacquelyn Alberino
70 Abigail Adams Circle • 02191
Dance Team (10)

Nicholas Ambler
33 Chester Lane • 02189

Brian Anderson
356 Pine Street • 02190
Chorus
Marching Band
Yearbook
Senior Committee
English or Marine Biology
"Living is easy with eyes closed, misunderstanding all you see."

Bonnie Andrews
114 Puritan Road • 02189
Band (9-12)
Drama Club (9-12)
Honor Society Secretary (11-12)
Print Journalism
"Apathy is the absence of emotion, yet it is still considered one. Black is the absence of color, yet it is still considered one. There is substance in reflection."

Jennifer Andrews
473 Middle Street • 02189
Band (10-12)
SADD (11-12)
Senior Committee
Nursing
"No matter how impossible it all may seem...never underestimate the power of a dream." - D. Morgan

Kathryn Anzalone
108 Bald Eagle Road • 02190

Sarah Appleton
48 Birchcliff Road • 02189

Jonathon Ashbridge
25 Greenvale Avenue • 02188

Monika Atamanczuk
79 Donald Street, Apt. 212 • 02188

Nicholas Athanas
39 Witawamut Road • 02191
Sailing (12)
Business
"Live free or die."

Gregory Babbitt
103 Century Road • 02190
Business

Sarabeth Bagen
52 Putnam Street • 02189
School-to-Career Internship Program (12)
"When there's nothing left to do but smile, smile, smile."

Amie Bagley
477 Broad Street • 02189

Kathryn Bailey
1151 Pleasant Street • 02189
Massage Therapy
"One curb, one flat tire, two cities."

M. Anthony Barnes
95 Prospect Hill Drive • 02191
Football (9-12)
Lacrosse (9-12)
"Do you believe?" "Yes, we believe!!!"
"Do you believe?" "Yes, we believe!!!"
"1, 2, 3 Cats!!!"

Jennifer Bates
73 Mount Vernon Road West • 02189

Jonathan Bean
29 Coolidge Avenue • 02188

Aaron Bellofatto
27 Henderson Street • 02188

Jason Bellows
190 Broad Street • 02188

Nicholas Benton
24 Bartlett Street • 02191

Richard Berry
56 Oak Street • 02190

Zachary Berry
210 Union Street • 02190

Seth Bissonnette
37 Fountain Lane, Unit 6 • 02190

Matthew Bivins
44 Blackhawk Road • 02190

Kate Blackham
16 Brook Terrace • 02188
Senior Committee
Business School

Hollie Blackwell
24 Genevieve Road • 02189

Michael Blonda
30 Sunrise Drive • 02191

Stacy Boulier
580 Bridge Street, Apt. 1A • 02191
VICA (11-12)

Andrew Boyle
11 Fore River Avenue • 02191

Jennifer Bradley
131 Clinton Road • 02189

Thomas Bradley
1287 Commercial Street • 02189

Matthew Bragel
990 Commercial Street • 02189

Susan Bransfield
22 Judson Road • 02188

David Brennan
115 Worthen Avenue • 02188

Monica Brinkley
31 Fairmount Avenue • 02189
Student Senate (10)
Words Not Weapons (11-12), Secretary (12)

Stephen Browning
337 West Street • 02188

Jillian Budrick
111 Southern Avenue • 02188

Justin Budrick
111 Southern Avenue • 02188

Sarah Bykowski
54 Lorraine Street • 02189
Band (10-12)
Drama (10-12)
Choir (9,12)
Diversity Club (11)
Academic Decathlon (12)
Words Not Weapons (10-12), Treasurer (11-12)
Secondary History Education
"Live life for yourself. Make yourself happy first becaus you are the most important thing in your life." - My Unc Bill

Kerry Callahan
800 Front Street • 02188
Softball (9-12)
Student Senate (11-12)
Environmental Club (12)
Business

Kristen Callahan
00 Front Street • 02188
Gymnastics (10-12)
Cheerleading (11)
enior Committee
Music Production
Satellite in my eyes."

Daniel Campbell
09 Belmont Street • 02188

ill Campbell
7 Lane Avenne • 02189

Michael Campbell
21 Southern Avenne • 02188

Patrick Candeliere
56 Merryknoll Road • 02191
enior Committee
Wrestling (12)
This is not the end. It is not even the beginning of the nd. But it is, perhaps, the end of the beginning."

eanne Canniff
86 North Street • 02191
FHA Hero (9-12)
Student Senate (10-12)
ADD (11-12)
ICA (11-12)
enior Committee
Graphic Art
Work like yon're not getting paid. Love like yon've never een hated. Dance like no one else is watching."

Courtney Casavant
925 Front Street • 02190
Dance/Choreography
Blondes really do have more fun."

Robert Casey
5 Wingate Road • 02189

Matthew Chaplik
30 Drew Avenue • 02189

Paul Chase
18 Lillian Road • 02189
Soccer (10-12)
Tennis (10-12)
ndoor Track (10-11)
College
No greatness is achieved without hard work."

Eric Chesna
51 Elmer Road • 02190

Janelle Choukas
40 Qneen Anne's Drive, Apt. 7 • 02189

Mern Chreung
12 Cushing Street • 02189

Brenda Chroniak
224 Evans Street • 02189

John Chwaliszweski
132 Merryknoll Road • 02191
Reflections (11)
Chorus (12)
"We are the mnsic makers. We are the dreamers of the dreams."

Kevin Cinquegrano
48 Winstead Road • 02189
Hockey (9-12)
Baseball (11-12)
Golf (11)
Criminal Justice
"Time is like a fuse, short and burning fast."

Valerie Cogswell
106 Tilden Road • 02190
College

Jeannette Coletti
36 Myrtle Street, Apt. 1 • 02189

Christine Condon
7 Shawmut Street • 02189
Senior Committee
College
"Always remember the good times and try to forget the bad."

Kaitlin Conley
114 Weyham Road • 02191
Volleyball (9, 10, 12)
SADD (11-12)
National Guard and Massachusetts Maritime Academy
"It doesn't matter what others think of you but what you think of yourself."

Lisa Conley
117 Homestead Avenne • 02188
Band (10-12)
Honor Society (11-12)
SADD (12)
"Serve yourself. No one else can do for you like you." - The Smashing Pumpkins

Krista Connelly
67 Kathleen Road • 02190
Cross Country (11-12)
Winter Track (11-12)
Tennis (10-12)

Adam Corcoran
19 Belmont Street • 02188
Band (9-12)
Chorus (9-12)
Drama (10-12)
Senior Committee
College
"We are such things that dreams are made of and onr little lives are rounded with a sleep.

Caitlin Costello
32 Curtis Circle • 02189

Timothy Coughlin
122 Washington Street • 02188
Volleyball (9-12)
Youth Ministry
"Don't sit aronnd waiting for someone's help. Don't sit back and say ,'Good enongh. Keep on striving, reinventing. But keep it off the cnff." - Mike Diamond

Christopher Coutts
8 Meadow Lane • 02190
Soccer (10-12)
Basketball (10)
Tennis (10-12)
Words Not Weapons (10-11)
"When you talk about tomorrow, I'm not snre abont today. When you tell me that yon love me, what am I snpposed to say?"

Philip Cristoferi
290 Lake Street • 02189

Lauren Cronin
238 Sheri Lane • 02190

Robert Crowell
415 Union Street • 02190
Hockey Captain (12)
Golf (11)
"I'm going to Tony's"

Michael Crowley
90 Pleasantview Avenue • 02188
Indoor Track (10)
Soccer (10-12)

Patrick Crowley
90 Pleasantview Avenue • 02188
Soccer (10-12)
Track (10)
Law
"Dan is pnrple. Pnrple is a fruit." - Homer Simpson

Jason Cullen
586 Broad Street • 02189

Patrick Cullinan
42 Cedar Street • 02189
Class Vice-President (9-11)
Wrestling (10-11)
Lacrosse (10-12)
Band (10-12)
Words Not Weapons (10-12)
Student Senate (10-12)
Honor Society (11-12)
Yearbook (12)
Criminal Justice/FBI
"Too many people overvalue what they are not and undervalne what they are." - Malcolm S. Forbes

Kristina Damon
5 Josie's Way, Unit A • 02189
Senior Committee
"If you love something, let it go. If it comes back to you, it's yours. If it doesn't, it never trnly was."

Kevin Damstra
1196 Pleasant Street • 02189
Track (9)
Band (9-12)
Yearbook
Environmental Sciences/Forestry
"I went to the woods because I wished to live deliberately...and not, when I die, discover I had not lived." - Henry David Thoreau

Staci DeCoste
63 Jordan Drive • 02190

Glauber DeJesus
114 Burkhall Street, Unit O • 02190

Paul Delorey
80 Norton Street • 02191

Steven DeLuca
26 Holly Hill Circle • 02190

Christine DePari
80 Tilden Road • 02190
Softball (9-12)
Soccer (9, 10)
Senior Committee

Deanna DeVasto
16 Lincoln Street • 02191

Amy DeYoung
80 Federal Street • 02188
"Pleasure's a sin and sometimes sin's a pleasure." - Byron

Joseph DiBlasi
14 Lake Shore Drive • 02189

Ryan Dillon
111 Wingate Road • 02189

Kristin Dodd
75 Lakehurst Avenue • 02189
Accounting
"A pleasing face comes with a good character." - Ovid

Kara Doherty
518 Bridge Street • 02189

Richard Donadio
420 East Street • 02189

Ryan Donohue
31 Woodland Drive • 02190

Kimberly Donovan
80 Garafalo Road • 02189

Meaghann Donovan
56 Randall Avenue • 02189

Sarah Donovan
71 Roberts Drive • 02190
Medicine
"Friends are people who know all your faults but love you anyway."

Courtney Doyle
53 Lone Pine Path • 02188

Eileen Driscoll
442 North Street • 02191
Drama (10-12)
Chorus (10-12)
Words Not Weapons (10-12)
Musical Theater Director
"The future belongs to those who believe in the beauty of their dreams."

Philip Dumas
93 Wessagusset Road • 02191
Hockey (10)
Lacrosse (10)
Carpentry
"What you see is what you get. Money ain't a thing."

Elizabeth Dunlea
14 Moulton Avenue • 02191
Cartoonist
"Role models and heroes are a distraction. I let my life proceed by its own design." - Grateful Dead

Michaeline Durant
5 Morningside Path • 02189
Senior Committee
Physical Therapy

Paul Dutton
290 Washington Street • 02188

Kristen Eaton
377 Pine Street • 02190
Volleyball (9-12)
Basketball (9-12)
Spring Track and Field (9-12)
SADD (11)
Education
"Some succeed because they are destined to, but most succeed because they are determined to."

Melissa Eaton
19 Essex Heights Drive • 02188

Lisa Eddy
37 Winstead Avenue • 02189

David Elliott
556 Ralph Talbot Street • 02190

Timothy England
125 Central Street • 02190
Football (10-11)
Track (10)
Business

Sarah Fahey
25 Hilldale Road • 02190
Soccer (9-12)
Basketball (9-12), Captain (12)
Tennis (10)
Class Treasurer (9-11)
"Don't judge a book by its cover."

Stephen Fahey
17 Oak Street • 02190

Paul Falco
175 Norton Street • 02191
Hockey (9-11)
Baseball (9-11)
Football (11)

Adam Farrell
265 Summer Street • 02188

Jillian Favaloro
140 Idlewell Boulevard • 02188

Daniel Feeney
303 Randolph Street • 02190

Steven Ferretti
459 Broad Street • 02189

Tammi Fiasconaro
100 Joseph Fern Court, Apt. B • 02189
Business Management
"Live every minute as if it were your last."

Jessica Finn
130 Walton Street • 02189

Richard Fitzpatrick
390 Green Street • 02191

Stephanie Flanagan
468 Summer Street • 02188
Gymnastics (9-12)
Junior Honor Society (9)
Honor Society (12)
Words Not Weapons (10-12)
Physical Therapy
"If you keep your head and your heart in the ri direction, you'll never have to worry about your feet."

Emilie Flemer
138 Oak Street • 02190
Swim Team (10-12)
Tennis (9-12)
Student Senate (11-12)
SADD (11-12)
Environmental Club (11-12)
Reflections (11-12)
Post-Prom Committee (11-12)
Harvard Model UN (12)
Honor Society (12)
Maroon and Gold Scholar
Senior Committee
"Our bodies are our gardens, to the which our wills a gardeners." - Shakespeare

George Ford
5 Old Stone Way • 02189

Mary Francisco
127 Hibiscus Avenue • 02188

Arlenz Frederic
570 Pond Street • 02190

Karen Fricker
79 Central Street • 02190
Band (10-12)
Volleyball (12)
Senior Committee
College
"The journey in between what you once were and who you re now becoming is where the dance of life really takes place. It's been a great dance."

Alani Gabriel
2 Prescott Street • 02189

Erin Galvin
93 Randolph Street • 02190
Vocational Advisory Board (11)
Women in Technology (10-12)
Tech Prep Leadership (11-12)
VICA (11-12), VICA Leadership (11-12)
"There comes a time when everyone needs to open their eyes and see what's real."

Jonathan Garand
46 Erika Lane • 02190
Golf (11)
Soccer (12)
College
"'Almost' only counts in two things: horseshoes and hand grenades."

Joshua Giachetti
50 Ivy Road • 02190
Post-Prom Committee (11-12)
Cartoonist
"Life is what happens to us while we're busy making other plans."- John Lennon

Raymond Giang
3 Wadaga Road • 02191
Math Team (10-12)
Honor Society (11-12)
Rotary Interact Club (11-12)
Medicine
"What?"

Katherine Gifford
206 Pine Street • 02190

Theresa Giguere
1616 Commercial Street • 02189
VICA (10-12)
Vocational Advisory Committee to the Board of Education
Honor Society (11-12)
School-to-Career Internship Program (12)
Business
"Don't worry about it."

Gary Gillespie
32 Lakehurst Avenue • 02189

Annie Gillis
3 Lincoln Street • 02191
Student Senate (11)
Legal Secretary

John Gillis
64 Pond Street, Apt. 2 • 02190

Robin Gilman
45 Weybosset Street • 02191
Swim Team (10-11)
College

Erin Glasheen
27 Stacey Way • 02190
Cheerleading (11-12)
Words Not Weapons

Erin Gorham
45 Priscilla Circle • 02188
Yearbook (10)
Senior Committee
Medical Assistant
"It's finally over, but don't forget the fun times."

Amy Goyette
94 Knollwood Circle • 02188

Melissa Grassia
63 Emerson Street • 02190
Words Not Weapons (10-12)
Drama (10-12)
Band (10-12)
Chorus (10-12)
Senior Committee

Christopher Grasso
64 Progress Street • 02188

Nicholas Grasso
64 Progress Street • 02188
Volleyball (11-12)
Advertising
"Maybe we should all cool out, maybe."

Kimberly Griffiths
70 West Street • 02190
Senior Committee
Boston Police Officer
"Ta ta, for now."

Meghan Gushue
110 Randolph Street • 02190
Senior Committee
Massage Therapy
"What, what, what?!?"

Eric Gustafson
44 Pine Street • 02190

Christine Hallsen
126 Springvale Circle • 02188
Volleyball (10-12)
Track (10)
Environmental Club
Medicine/Psychology

Ashley Hammond
500 Front Street • 02188

Vincent Haney
15 Elmer Road • 02190
Band (9-12)
Choir (11)
Yearbook (12)
Senior Committee
"Eat, drink, and be merry, for tomorrow we may die."

Sean Hanlon
86 Ralph Talbot Street • 02190

Sinead Hanlon
295 Pine Street • 02190

Kristen Hansen
20 Thompson Road • 02191
Soccer (10-12)
Basketball (10-11)
Academic Decathlon
Words Not Weapons
Math Team
Harvard Model UN
Naval Flight Officer/Astronaut
"To strive, to seek , to find, and not to yield." - Tennyson

Kimberly Hanson
16 Brae Road • 02191
Swim Team (10-11)
College
"Your parents are your idols."

Joseph Harkins
25 Tower Avenue • 02190
Baseball (10-12)
Criminal Justice
"I want to get away; I want fly away."

Julie Hatfield
15 Mandalay Road • 02190
Athletic Training
"Life is too short to finish this quo..."

Joseph Haugh
22 Fairway Street • 02188

Heidi Hause
23 Middle Street, Apt. 2 • 02189
Senior Committee
Two-Year College
"To find one real friend in a lifetime is good fortune, and to keep that friend is a blessing."

Christine Hay
165 Elmer Road • 02190
Soccer (9)
Softball (9-12)
Basketball (9-12)
Volleyball (10-12)
College
"You have never failed until you have failed to try.

John Hill
10 Mountain View Road • 02189

Toylandre Hodnett-Jones
50 Suwanee Road • 02189
Diversity Club (11-12)
Neo-natal Nursing
"Don't start none, won't be none."

Jennifer Hollister
206 Lyra Drive #4 • 02190

Gregory Hoole
20 Chard Street • 02189
Soccer (10-12)
Track (10-12)
College
"Pain is temporary; pride is forever."

Ryan Marie Horan
622 Pleasant Street • 02189

Stephen Howley
83 Sunnyplain Avenue • 02188
Psychiatrist
"If you think you can, you can. If you think you can't, you can't. Either way you're right." - Henry Ford

John Hubbard
100 Hollis Street • 02190

Kristen Iantosca
27 Grandview Road • 02191

Candice Johnson
30 Central Street • 02190

Russell Johnson
528 Union Street • 02190

Steven Johnson
36 Pearl Street • 02191

Jessica Joubert
609 Pond Street • 02190
College

Erin Joyce
754 Front Street • 02188
Volleyball (9-12)
Gymnastics (9-12)
SADD (11-12)
Foreign Language Study
"Don't be discouraged by good-byes. A farewell is necessary before you can meet again. And meeting again is certain for those who are friends."

Matthew Joyce
79 Constitution Avenue • 02191

Douglas Joyce-Brandt
56 Blanchard Road • 02190
Lacrosse (10-12)
Cross Country (11-12)
Indoor Track (11-12)
Wrestling (10)
Photography
"Et tu, Brute?"

Daniel Kearney
17 Griffin Terrace • 02190
To broaden my mind, see things, get better, improve myself.
"Sometimes nothing can be a real cool hand."

Michelle Keating
189G Tall Oaks Drive • 02190
Volleyball (9, 10, 12)
Softball (9-12)
Senior Committee
Nutrition
"Do not consider painful what is good for you."

Ryan Keefe
42 Dacia Drive • 02190
Lacrosse (9-12)
Honor Society

Meredith Kelley
47 Ford Road • 02190
Volleyball (9-12)
Words Not Weapons
Elementary Education
"Oh, blah dee. Oh, blah dah. Life goes on and on."

Christopher Kelly
10 Water Street • 02189

Jonathan Kendall
60 Burton Terrace • 02190

Thomas Kennedy
391 Essex Street • 02188
Football (9-12)
Baseball (9-12)
Track (9, 10)
College
"It's not the size of the cat in the fight; it's the size of the fight in the cat."

Shannon Kiely
10 Vine Street • 02188
Color Guard (10)
SADD (11)
Elementary Education
"It is a good thing to be rich, it is a good thing to be strong, but it is a better thing to be loved by many friends." - Euripides

Michael Kilroy
605 Broad Street • 02189
Academic Decathlon (10-12)
Words Not Weapons (9-12)
Rotary Interact Club (11-12)
SAAD (11-12)
Math Team (10-12)
College
"Freedom comes when you learn to let go."

Nicholas King
96 Seminole Avenue • 02188

William Kinsman
107 Great Republic Avenue • 02190

Fredrick Kuja
25 Kuja Road • 02190

Kristie Kyne
32 Whipple Street • 02190
Elementary Education

Elisabeth Lambert
379 Ralph Talbot Street • 02190
Art School
"The world is your canvas; you are the paintbrush.

Jessica Lang
202 Pond Street • 02190
Drama (9-120
Band (9-12)
Diversity (9-10)
Senior Committee
"There are people who've known you forever, who you in a way that others can't, because they've see change. They've let you change."

Karra LaRocco
57 Charles Street • 02189
Computer Technology, Business or Advertisi

April Larocque
198 Washington Street • 02188

Dennis Leahy, Jr.
5 Veda Court • 02190

Jennifer Leary
19 Goodrow Road • 02188
Band (10-12)
Cross Country (9-12)
Track (9-12)

Michael Leavey
70 West Lake Drive • 02189

Marissa Leavitt
35 Thompson Road • 02191
FCA (11-12)
Senior Committee
Hairdressing

Melissa Leminen
3 Appletree Lane • 02188

Scott Lentini
9 Howard Street • 02191

Kevin Leonard
9 Alta Road • 02189
Track (9-12)
Soccer (11)
Business
"Carpe diem." ("Seize the day.")

Daniel Lescarbeau
7 Evans Street • 02189

Joseph Lettiere
3 Bald Eagle Road • 02188

Ralph LeVeille
41 Audubon Road, Apt. 305 • 02188
Soccer (12)
College

Kelley Lewis
5 Edgehill Road • 02188

Jennifer Lilla
1 Lakeside Avenue • 02189
Drama (10-12)
Rotary Interact Club (11)
Yearbook (12)
Senior Committee
Acting/Fashion Design
If my mind ever listened to what my mouth said, I'd have lot of accounting to do."

Mark Lindberg
3 Maple Street • 02189
Drama (10-12)
Honor Society (11-12)
Chorus (12)
Director
"Every moment of our life is the beginning." - Children of Men

Stuart Linden
749 Commercial Street • 02189

Elizabeth Logan
5 Epping Street • 02189
Cross Country (10-12)
Track (10-12)
Senior Committee
"Honesty is the best policy."

Giuseppe LoGrasso
7 Ralph Talbot Street • 02190

Heather Long
7 Old Stone Way • 02189
Drama (10)
Chorus (10-12)
Cheerleading (12)
Student Senate (12)
Senior Committee
College
"Make 'em laugh."

Kevin Long
19 Wessagusset Road • 02191

Kaitlin Lord
15 Venus Street • 02188

Justin Lovell
72 Blackstone Road • 02191

Dennis Lucas
19 Memorial Drive, Unit D • 02189

Stephanie Lundin
32 Linden Place • 02189
Dance Team
"If Barbie's so popular, why do you have to buy all her friends?"

Michael Lundquist
19 Andrew Road • 02189

Erik Lynch
14 Veda Court • 02190
Basketball (10-12)
Words Not Weapons (10-12)
Honor Society
Class Vice President (12)
Business
"He who seizes the right moment is the right man."

Sean Lynch
68 Perry Street • 02189

Holly Mabb
217 Ralph Talbot Street • 02190

Michael MacDonald
14 Green Street • 02189

Christopher MacKinnon
268 Lake Street, Unit B • 02189

Daniel MacMillan
23 Thayer Avenue • 02188

Gregory Madden
32 Randolph Street • 02190
Soccer (10-12)
Volleyball (10-12)
College
"It's not who is in the game; it's the heart of the player in the game."

Jessica Madden
139 Merryknoll Road • 02191
Yearbook (9)
Student Senate (11)
Senior Committee

Stacy Mafera
48 Idlewell Boulevard • 02188
SADD (11)
Social Work
"Nothing is forever, except monkeys and kittens."

Timothy Malloy
12 Alta Road • 02189

Jesse Mann
100 Old Stone Way, Apt. 108 • 02189

Charles Manning
152 Southern Avenue • 02188

Melissa Manter
95 Mutton Lane • 02189
Student Senate (11)
Senior Committee
College
"A good friend is a gift you give yourself."

Joseph Marini
17 Broad Street • 02188

Melissa Marks
22 Morningside Path • 02189

Amy Martel
63 Chard Street • 02189

Donald Martell, Jr.
11 Saunders Street • 02191

Carla Martin
493 Essex Street • 02188
Student Council (9)
Drama (9)
Band (10-12)
Academic Decathlon (10-12)
Honor Society
Yearbook (9, 12)
Maroon and Gold Scholar
Science/Music
"Learn to let go. That is the key to happiness."

Charlie Martin
5 Prescott Street • 02189

Jennifer Mason
296 Broad Street • 02188
Student Senate (10-12)
Words Not Weapons (10-12)
Track (10-11)
SADD (11-12)
Yearbook (11-12)
Honor Society (12)
Rotary Interact Club (12)
Senior Committee

Erika Matterazzo
5 Saunders Street, Apt. 2 • 02191
Soccer (10)
Beauty Salon Owner

Michelle Mazzella
61 Queen Anne's Court, Apt. 1 • 02189

Raymond Mazzeo
36 Gilmore Street • 02191

Jonathan McCabe
254 Randolph Street • 02190
Words Not Weapons (10-12)
Elementary Education
"If you love something, let it go. If it comes back to you, it's yours. If it doesn't it never was."

Jennifer McCallum
163 Jaffrey Street • 02189

Christopher McCarty
65 Pilgrim Road • 02191

Erik McCombe
52 Pearl Street • 02191

Daniel McDonald
144 Hibiscus Avenue • 02188
Soccer (10-12)
Lacrosse (10)
College
"When life gives you lemons, make lemonade."

Matthew McDonald
19 McDonald Circle • 02189

Jill McFarland
19 Elva Road • 02191

Erik McGrath
118 Pierce Road • 02188

Ryan McGrath
18 Lakeview Road • 02189
Band (9-12)
Wrestling (10-11)
U.S. Army/Engineering
"On a visible but distant shore, a new image of man/The fate of his own future, now in his own hands." - Johnny Clegg

Rachael McKinnon
18 Willow Avenue • 02191
Hairdresser and Make-up Artist
"Good luck, everyone. Do the best you can."

Elizabeth McManus
57 Mount Vernon Road East • 02189

James McNamara
48 Wachusett Road • 02191

Patrick McNiff
925 Commercial Street • 02189

Ryan Meehan
71 Hinston Road • 02189
Hockey (9-12)
Baseball (9-12)
Cross Country (9-10)
"Who's going to Tony's? ...And that's all I have to say about that."

Paul Melchione
120 Commercial Street, Unit A • 02188

Colleen Meskell
71 Inman Road • 02188
Volleyball (9-11)
Words Not Weapons (9-12)
Peer Mediation (9-12)
Drama (10-12)
SADD (11-12)
Maroon and Gold Scholar
Television Journalism
"Love is friendship set on fire."

Michael Mezzetti
304 Broad Street • 02188
Baseball (10-12)
College

Daniel Michelangelo
37 Torrey Street • 02190

Melissa Mills
30 Gas Light Drive, Unit 1 • 02190
Student Senate (10)
Academic Decathlon (10)
Words Not Weapons (11-12)
"Honesty is the best policy, but insanity is the best defense."

Kate Mitsch
47 Gilbert Road • 02189
Cross Country (10-12)
Track (10-12)
Sailing Team (11-12)
Senior Committee
"Nothing ventured, nothing gained."

Erika Molignano
98 Greenvale Avenue • 02188
Drama
Yearbook
"Love's function is to fabricate unknownness...nothing false and possible is love."

Daniel Moloney
85 Mercury Street • 02188

Nicholas Monaco
15 Filmore Street • 02190
Band (9-12)
Law Enforcement
"Yo, I pity the fool!"

Erin Monahan
124 Sunrise Drive • 02191

Jody Moore
101 Sunrise Drive • 02191
Cross Country (9-11)
Indoor Track (9-12)
Student Senate (10-12)
Secondary Mathematics Education
"Some people come into our lives and quickly go. So stay for awhile, leave footprints on our hearts, and we never the same."

Michelle Morash
22 Sandra Lane • 02188

Joseph Morgan
10 Essex Heights Drive • 02188

Crystal Morris
96 Fountain Lane, Unit 7 • 02190
Elementary Education
"Live each day to the fullest."

Linda Moscardelli
110 Hickory Lane • 02190
Volleyball (11-12)
Elementary Education

Richard Mulligan
32 Rosina Road • 02189

Jeremiah Murphy
77 Tommy Marks Way • 02189

Kerry Murphy
221 Essex Street • 02188

Meaghan Murphy
130 Ellis Circle • 02190

Sean Murphy
113 Mutton Lane • 02189

Derek Murray
25 Katherine Street • 02191

Paul Murray
104 Old Colony Drive • 02188

Katherine Muzuruk
1256 Pleasant Street • 02189
Class Secretary (9-12)
Writer
"Do it today, because tomorrow today will be yesterd

Jason Nartowt
111 King Avenue, Unit G • 02188

Colleen Neville
1186 Pleasant Street • 02189
Swim Team (10-12)
Tennis (9-12)
Rotary Interact
Yearbook (12)
"Risk, risk anything! Care no more for the opinion others, for these voices. Do the hardest thing on earth you. Act for yourself. Face the truth."

Thomas Nigro
35 Evans Street • 02189

Jacqueline Nista
1 Mamie Road • 02190
Law Enforcement
You have to be your own person or life's not worth ving."

Emily Northridge
1 Orchard Road • 02190
Drama (10-12)
Chorus (10-12)
Words Not Weapons (10-12)
Senior Committee
Music
One person can make a difference; so be who you want to e. So let your voice be heard."

Paul Norton
6 Gaslight Drive, Apt. 5 • 02190
Drama (10-12)
Words Not Weapons (10-12)
Volleyball (10-11)
Theater or Education
Paul, I can't explain this to you and play the piano at the ame time."

Terrence Norve
9 Laurel Street • 02189

Peter Obin
06 Circuit Avenue • 02188

Lauren O'Donnell
Epping Street • 02189
Investment Banking

Kathryn O'Kane
9 Shady Lane • 02190
Soccer (10-11)
Tennis (10-12), Captain (11-12)
Honor Society
Senior Committee
Have a fun life!!"

Colleen O'Malley
303 Commercial Street • 02188

Thomas O'Neill
75 Tommy Marks Way • 02189

Andrew O'Toole
38 Norma Avenue • 02188

Todd Palermo
96 Keith Street • 02188

Kristin Panora
300 Green Street • 02189

Elisabeth Pap
91 Great Hill Drive • 02189
Class President (12)
Maroon and Gold Scholar

Anthony Passarette
566 Washington Street, Apt. 55 • 02188

Christina Patts
851 Middle Street • 02188
Dance Team (11-12)
Post-Prom Committee (11-12)
Honor Society (12)
College
"Kind words are short and easy to speak, but their echoes are truly endless." - Mother Theresa

Stephen Pecoraro
121 Merryknoll Road • 02191
Post-Prom Committee (10-12)
Peer Mediation (11-12)
Class Treasurer (12)
Student Senate President (12)
Senior Committee
Financial Management
"Huffy!"

Jason Pereira
35 Newbert Avenue • 02190
Art School
"Every little thing is going to be all right." - Bob Marley

Katie Perette
436 East Street • 02189
Criminal Justice
"Where's the party at?"

Beth Perry
170 Colonel's Lane, Apt. 2 • 02189
"It's a huge ship, I swear. Look! I'm going to pull a Jim Moses." - John Pelaggi

Brandi Perry
37 Shore Drive • 02191
"It's finally over!"

Jeffrey Peters
34 Bluff Road • 02191
Environmental Sciences
"Mock no one."

Shauna Peterson
1763 Commercial Street • 02189
Senior Committee
Psychology
"Remember all our good times. Good luck in the years to come."

Kimberly Petit
11 Hinston Road • 02189
Art Club (10)
Yearbook (12)
Environmental Club (12)
Senior Committee
Maroon and Gold Scholar
College

Anthony Petrelli
12 Walnut Avenue • 02188

Robert Petrelli
63 Mount Vernon Road East • 02189
Soccer (11-12)

Bruce Pinel
11 Shaw Street • 02189

John Pomar
14 Samoset Street •02190

Nicole Prevost
25 Byron Road • 02188
Band (9-12)
Drama (9-11)
Early Childhood Education
"Round, not square. Nonconformity is a virtue." - Amy Slyman '95

Michelle Primo
40 Ketcham Lane • 02190
SADD (10-12)
Words Not Weapons (10-12)
Student Senate (10-12)
Volleyball (9-11)
Tennis (9-11)
Principal's Student Advisory Board (11)
Senior Committee
Nursing
"Darkness has a hunger that's insatiable and lightness has a call that's hard to hear." - Indigo Girls

Peter Quintiliani
20 Gilmore Street • 02191
Soccer (10)
Volleyball (11)
Honor Society
Business
"Whatever it takes."

Melissa Rae
65 Brook Terrace • 02188
Cross Country (11-12), Captain (12)
Words Not Weapons
Senior Committee

Kate Regan
27 Emilissa Lane • 02188

Sean Regan
87 Tilden Road • 02190

Laurie Repoff
291 Pleasant Street • 02190
Student Senate (10)
Peer Leadership (10-11)
Words Not Weapons (10-12)
Cheerleading (11-12)
Senior Committee
Massage Therapy
"A smile is a language everyone speaks."

Beth Reyenger
184 River Street • 02191

Matthew Ridder
16 Clematis Avenue • 02188

Leah Roaen
53 Springvale Circle • 02188
Winter and Spring Track (10)
Student Senate (10-12)
Words Not Weapons (10-12)
SADD (11-12)
Yearbook (11-12)
Rotary Interact (12)
Senior Committee
Physical Therapy
"We make a living by what we get. But, we make a life by what we give."

Ryan Roobian
56 Audubon Road • 02188

Andrew Rooney
15 Royden Road • 02190
Lacrosse (10)
Soccer (10)
Hockey (10-12)
Tennis (11-12)
"I'd rather owe it to you than cheat you out of it."

Domenic Rosati
74 Putnam Street • 02189

Andrea Rubbo
14 Challenger Road • 02188

Tammi Ruley
73 Audubon Road • 02188
Student Senate (10-12), Secretary (12)
Academic Decathlon (10-12)
Words Not Weapons (10-12)
Peer Mediation (10-12)
Color Guard (10-12)
Yearbook (10-12), Co-editor (12)
Principal's Advisory Board (11)
Diversity Club (11-12), President (12)
Harvard Model UN (12)
Honor Society (12)
Senior Committee
International Relations
"Better well done than well said."

Caitlin Rull
169 Summer Street • 02188
Winter Track (9-10)
Cross Country (9-11)
Words Not Weapons (9-12)
Student Senate (12)
Media/Broadcasting
"We don't remember days; we remember moments." - Casare Paverse

Nicole Rumble
139 Pearl Street • 02191

Melissa Ryder
108 High Street • 02189

Edward Sallaway
36 Frank Road • 02191

Edward Saluti
48 Norton Street • 02191

Robert Santos
109 Memorial Drive, Unit B • 02189
"Be yourself, not like others."

Stephen Santosuosso
89 Clematis Avenue • 02188

Carl Satterlund
41 Greenwood Avenue • 02189
Baseball (9-12)
Marching Band (9-12)
College or the Military

Amy Savage
46 Durant Road • 02190

Steven Savoie
16 Sawyer Road • 02189

Michael Schilling
159 Evans Street • 02191
VICA (11-12)
Architectural Engineering
"Woo Ha!"

Adam Scott
83 Alroy Road • 02190
Words Not Weapons (10-11)
Hockey (10-11)
Tennis (10-12)
Soccer (10-12)
College
"The cross symbolizes that there are four ways in life. There's upstairs, downstairs, the man who lives to the left, and the man who lives to the right. If people believed in one thing, then we'd all wear circles!" - Liz Gallagher

Andrew Semedo
804 Middle Street • 02188

Shital Shah
20 Maple Street, Apt. 4 • 02189
Academic Decathlon (10-12)
Student Senate (10-12)
Diversity Club (11-12)
Senior Committee
Yearbook (10-12), Co-editor (12)
Biology or Education
"Great minds aim high." - Cato

Shana Shaheen
95 Fountain Lane, Unit 14 • 02190

George Shamey
109 Memorial Drive, Unit B • 02189

Jacob Shapiro
18 Lakewood Road • 02190

John Shea
1056 Commercial Street • 02189
Student Advisory Council (11-12)
Student Senate (10-12)
Senior Committee
Communications
"Hey, Canada, nice trees!"

Kathleen Shea
166 Westminster Road • 02189
Words Not Weapons (10-12)
Student Senate (12)
Yearbook (12)
Senior Committee
"If your head tells you one thing and your heart tells another, before you do anything, you should first de whether you have a better head or a better heart."

Wayne Sheehan
31 Saunders Street • 02191

David Sheridan
111 Idlewell Boulevard • 02188
Wrestling (9-12)
Football (12)
Business/Coaching

Matthew Shinney
243 Wessagusset Street • 02191

Paul Shore
62 Park Avenue • 02190

Daniel Sigrist
269 North Street • 02191
Wrestling (9-12)
Football (9-11)
Carpentry
"He's coming back!" - Dustin Runnals

Peter Silva
14 Hillcrest Road • 02189
Wrestling (9-12)
Student Senate (12)
Senior Committee
"There is no such thing as destiny, only hard work."

Nicole Smigliani
32 Lambert Avenue • 02189

Carolyn Smith
69 Mount Vernon Road West • 02189
Basketball (10-12)
Track (11-12)
Soccer (10-12)
Words Not Weapons
SADD
College
"Reach for the sky. If you fall short, you may land o star."

Elisha Smith
603 Raymond Street • 02189

Katherine Smith
53 Ryder Road • 02190
Soccer (9-11)
Basketball (9-11)
Words Not Weapons (10-12)
Student Senate (12)
Rotary Interact (12)
Yearbook (12)
College
"A little nonsense now and then is relished by the wi men." - Willy Wonka

Katie Smith
0 Lake Street • 02189
Principal's Advisory Board (11)
Senior Committee (12)
VICA (11-12)
Hairdresser/Homemaker
"There may be rainy days, but there's always a rainbow at the end."

Kristine Smith
51 Randolph Street • 02190

Lisa Smith
25 Broad Street • 02189
College
"Sometimes all of our thoughts are misgivings."
Led Zeppelin

Paul Smith, Jr.
9 Leahaven Road • 02190

Ryan Smith
95 Pond Street • 02190

Robert Spavento
6 Whitcomb Terrace • 02190

Jonathan Sprague
62 Union Street • 02190

Michael Stansel
3 Academy Avenue • 02189
Football (10-11)
Senior Committee (12)
Restaurant Ownership/Travel
"He's a friend of mine, not a friend of ours."

Douglas Stanton
0 Union Street • 02190

Hollie Stapleton
82 Main Street • 02190
"There's no right and no wrong, just popular opinion."

Erica Steeves
1 Price Way • 02190
Softball (10, 12)
Preschool Teacher

Jacqueline Stewart
4 Front Street • 02188
Softball (9-12)
Track (10-11)
SADD (11-12)
Yearbook (12)
Senior Committee (12)
Writer/Teacher
"What doesn't kill you can only make you stronger."

Erica Stockton
1 Audubon Road • 02188

Michael Stoddard
5 Burton Terrace • 02190
VICA (10-12)
Honor Society (11-12)
Electrical Engineer

Raymond Stordy
24 Summer Street • 02188

James Stratford
99 Pecksuot Road • 02191

Jennifer Sweeney
304R Broad Street • 02188
Business Owner
"You have to put up with the raindrops to get a rainbow."

Michael Tagg
24 Williams Avenue • 02190

Rosemary Taylor
4 Intervale Road • 02189
Basketball (10)
Senior Committee (12)
Drama (11)
Relections (10-11)
"No day, but today."

Evan Tedeschi
96 Broad Street • 02188

Matthew Tempesta
20 Worthen Avenue • 02188

Jennifer Thompson
59 Torrey Street • 02190

Lisa Thorley
46 Griffin Terrace • 02188

Kelly Toomey
70 Memorial Drive, Unit A • 02189
"It is better to have loved and lost than never to have loved at all."

Trang-Thien Tran
28 Fountain Lane, Apt. 7 • 02190
Volleyball (9-12)
Math Team (10-12)
Tennis (10-12)
Student Senate (10-12)
Academic Decathlon (10-12)
Yearbook (9-11)
Honor Society (12)

Joseph Tully
158 North Street • 02191

Sherry Ann Turner
1 River Bank Road • 02191
Art Club (10)

Timothy Underwood
66 Squanto Road • 02191
VICA (10-12)
Tech Prep Student Leadership (11)
Student Senate (12)
Senior Committee
Architecture
"The man who said it can't be done was just beaten by the man who did it."

Tracy Vaulding
27 Knollwood Circle • 02188
Cross Country (10)
Senior Committee
College
"Life is ours; we live it our way."

Erik Venskus
123 Colonel's Drive, Apt. 38 • 02189

Ari Verenis
60 Gilbert Road • 02189
Basketball (9)
Soccer (9-10)
Baseball (9-12)

Tara Waibel
199 Evans Street • 02191

Christopher Walker
431 Essex Street • 02188
Soccer (10)
Meteorology

Dennis Walker
909 Front Street • 02188

Patrick Walker
431 Essex Street • 02188
Soccer (10)
Principal's Advisory Committee (11)
Senior Committee
Computer Programming/Law Enforcement/ Writing
"You only need three things in life: trust, respect, and love. If you have those, you're okay."

Brian Walsh
10 Sagamore Road • 02091

Emma Walsh
53 Kingman Street • 02188
Veterinary Medicine/Education

Melissa Weldon
111 Pilgrim Road • 02091

Tina Werra
53 Memorial Drive, Unit D • 02189

Kevin Wetmore
22 Garafalo Road, Unit D • 02189

Tina Werra
53 Memorial Drive, Unit D • 02189
Special Education
"Fly with the crows and get shot down with them."

Scott Wheaton
545 Pleasant Street • 02190
VICA (10-12)
Mechanical Engineering
"Don't worry about it."

Jennifer White
17 Francis Road • 02189
Words Not Weapons (10-12)
SADD (11)
Senior Committee (12)
Occupational Therapy or Communications
"When you make new friends, don't forget the old. One is silver, the other gold."

Eric Wilhelm
2 Josie's Way, Unit F • 02189

Joseph Wilkins
17 Clark Road • 02190
Academic Decathlon (10-12)
Math Team (10-12)
Jazz Choir (11)
Student Senate (11-12)
Drama (11-12)
Honor Society (11-12)
Band (12)
Yearbook (12)
Engineering
"I wish I had a kryptonite cross because then I could keep both Dracula AND Superman away."

Robert Wilkins
899 Washington Street • 02188

Sean Willey
24 Katherine Street • 02191

Sherita Willis
103 Colonel's Lane, Apt. 3 • 02189

Mathew Willmott
217 Park Avenue • 02190

Christen Wirtz
70 Essex Street • 02188
Medicine
"Life is a party. Live it to the fullest."

Jason Wirtz
70 Essex Street • 02188

Krista Wolforth
35 Judson Road • 02188
Soccer (10)
Honor Society
Senior Committee
Restaurant Ownership
"On a clear day you can see forever." - Alan Jay Lerner

Jennifer Wood
49 Audubon Road • 02188
Drama (10-12)
Diversity Club (12)
Elementary Art Education
"Some people see things as they are and ask, 'Why?'. I dream things that never were and ask, 'Why not?'. - Robert F. Kennedy

Daniele Woods
94 Westminster Road • 02189
Senior Committee
International Law
"Live life to the fullest."

Steven Yeo
156 Broad Street • 02188

Christopher Young
19 Raleigh Road • 02189

Mariel Young
50 Suwanee Road • 02189
"Live long; have fun."

Nancy Young
23 Bradford Road • 02190
Drama (10-12)
Chorus (10-12)
Senior Committee
Theater or Communications
"Magic beans are most appreciated in dire circumstances." - A. Wall

Steven Young
155 Rinaldo Road • 02191
Student Senate (10-12)
Senior Committee

Kurt Younie
20 Linnway Street • 02190
Hockey (10)
Spring Track (11-12)
Winter Track (12)
Honor Society (11-12)
Meteorology
"Genius is one percent inspiration and ninety-nine percent perspiration." - Thomas Edison

Thomas Zayas
110 Gaslight Drive, Apt. 8 • 02190
Commentator

Garrett Zecker
184 Heritage Lane • 02189
Drama (10-12)
Academic Decathlon (11-12)
Student Senate (12)
Maroon and Gold Scholar
Journalism
"If you want to sing out, sing out. If you want to be free be free. 'Cuz there's a million things to be. You know that there are." - Cat Stevens for Harold and Maude

Sarah Zerbonne
24 Roland Road • 02190
Tennis (9-12)
Swimming (10-12)
Honor Society (12)
Environmental Studies

Jakub Ziaja
26 Garafalo Road, Unit D • 02189
Track (10)
Environmental Club (11-12)
Computer Technology (12)
Business/Computers

Amy Zimmerman
1644 Commercial Street • 02189

Daniel Ziniti
56 Julia Road • 02191
Lacrosse (10-12)
Track (10-12)
Student Senate (10-12)
Words Not Weapons (10-12)
Cranberry School-to-Career Partnership (10-12)
Academic Decathlon (10-12)
SADD (11-12)
Math Team (12)
Senior Committee (12)
Chemistry
"The future is no place to place your better days."

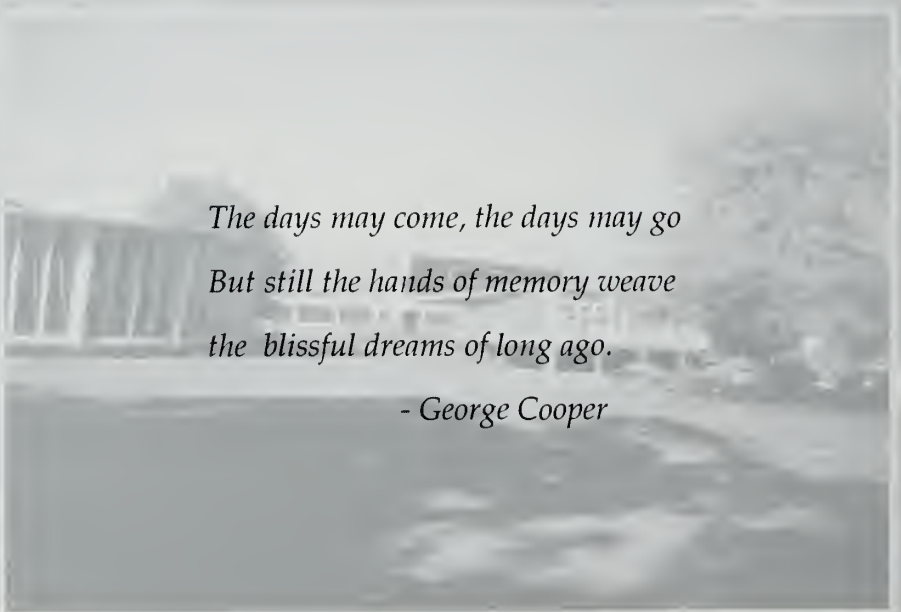

The days may come, the days may go
But still the hands of memory weave
the blissful dreams of long ago.
- George Cooper

Twelve years later and that smile still lights up a room!! Congratulations! We are so proud of you!!
All of our love,
Mom, Dad, and Lisa

Robin Gilman

Congratulations, Joe. I'm so proud of you.
Mom

Joe Tully

Congratulations, Courtney! Best of luck. May you achieve all your desires.
Love,
Mom, Dad, Becky, and Alex

Courtney Doyle

Kelly and Tammi,
Still friends after all these years! You can be whatever you want to be. Follow your dreams.
Love,
Mom and Dad
Toomey

Tammi Fiasconaro and Kelly Toomey

It has been a delight to watch you grow into such a special and caring young woman. We are proud of all you have done and look forward to all you will achieve in your future.
With our love,
Mom, Dad, and Patrick

Erin Joyce

Jennifer,
Congratulations! May all your wishes and dreams come true.
Love,
Mom, Dad, and Melissa

Jennifer Mason

You've come a long way baby, but baby look at you now. Thanks for being such a wonderful daughter. We know you'll be a good teacher and parent in the future. It's a real pleasure to be your parents. Most of all thanks for being my best friend. You did it! Congrats!
Love and kisses,
Mom and Dad

Sarabeth Bagen

Meg, you're just as precious now as you were then! You've worked hard and we're truly proud of all your accomplishments and the wonderful young adult you've become. Enjoy the college experience and keep learning.
Love always,
Mom and Dad

Meghan Gushue

Patrick,

You have always done a great job. We are proud of you!

Love,
Mom and Dad

Patrick Cullinan

You're my favorite person in the world. I hold you very close in my heart and am so proud to be your mother. I thank God for such a wonderful daughter. Granny will always be with you. There's no limit to what you can do. We're all so very proud of you.

Love you,
Mom

Heidi Hause

It seems like only yesterday you looked like "my little boy." Now you're a fine young man about to graduate. I'm so proud of you and wish you all the best in life. May you find success in your future and I hope you know I'll be there for you. Congratulations!

Love always,
Mom

Domenic Rosati

Congratulations, Jenn.

We are proud of the lovely young woman you have become.

Love always,
Mom, Dad, and Jimmy

Jennifer Bates

Greg,

An ability to laugh at yourself will smooth out the bumps in the road ahead. We are very proud of you!

Love,
Mom and Dad

Gregory Babbitt

Missy,

We can't believe it's here already! It seems like yesterday that you were going to the "Lollipop School!" We are so proud of you. You've always had a good head on your shoulders. Congratulations and keep up the good work. We wish you all the happiness life has to offer. We love you.

Mom, Dad, and Joe

Missy Manter

Where have the years gone? We are proud of you as you graduate high school. We know you will be a success as you begin your adult life. We wish you happiness in everything you do and we love you very much!

Love,
Mom and Dad

Dan Moloney

My dad will do anything for one of my smiles.

Sherry Ann Turner

Michael,
From nursery school to high school and on to flight school, you've always made us very proud.

Love,
Mom and Dad

Michael Lundquist

Congratulations, Mon! Where have all the years gone? I wish you awesome times and much happiness as you return to the desert you love. Reach for the stars in the AZ sky. You can achieve anything if you try. Have fun and be successful, my sun devil! I will miss you immensely.

Love you forever,
Mum

Monica Brinkley

Tom,

We can't believe how fast the time has gone by. It seems like only yesterday that you were going to Totland College. We're very proud of you and know you'll be successful in whatever the future holds for you.

Love,

Mom, Dad, and Brian

Tom Kennedy

Lu,

We are very proud of the great person you grew up to be. Congratulations on your graduation. We know you will be famous. You are already fabulous.

Love,
Mom, Jackie, Wilbur, and Leah

Jennifer White

An apple a day ensures you're OK. A diploma in June can give you the moon. Congratulations!

Love,
Mum and Dad

Meaghann Donovan

Sing the song of success... explore your options... experience each moment... believe in yourself!

Love,
Mom, Dad, and Michele

Nicole Prevost

Greg,

Keep on truckin'! Always our champion -- We are all very proud of you.

Love,
Mom, Dad, and Laura

Gregory Hoole

Jill,

The future can be as bright as the diamonds we choose to hold in our hands. May all your talents reward you as you go through life's journey. We are very proud of you.

Love,
Mom, Dad,
Nana, Angela and Jon

Jillian Favaloro

Miss "T,"
"Mommy, want to hear the radio. I want some applesauce, eggs, and a two-foot long sub." I can do all things through Christ who strengthens me; for I know the plans that I have for you. Keep the faith and to God be the glory!!! You made it, Tammi!
Love,
Dad, Mom, Lakeisha, Nikkole, and Sarita

Tammi Ruley

Always well-groomed! Even as a child, Patrick took pride in the way he dressed. We are very proud, but not surprised, that he was voted "Best Dressed" in his senior year.

Patrick Candeliere

To Carl - My Number One Son,
You have grown bigger than my dreams. Your heart will guide you to be true to yourself. Reach for your dreams and never "Stand outside the fire."
Love always,
Mom

Carl Satterlund

We cherished the time we had with the little boy you were, and as you have grown, we love, admire, and are so proud of the young man you have become. We know you will excel in all your future endeavors.
Love always,
Mom, Dad, Kristen, and Kelli

Jonathan M. Garand

Alani, Congratulations!! We love you and are very proud of you. May God guide you and protect you as you enter into the next phase of you life.
All our love,
Mom, Dad, and Steve XOX

Alani A. Gabriel

This is a new beginning, Michelle. Break free and start fresh. We are very proud of you.
Love you always,
Mom, Dad, and Alicia

Michelle Keating

Shauna (My Special Angel),
We are so proud of you! Congratulations and always "Stay Gold."
Love,
Mom and Stan

Shauna M. Peterson

You have always been our "Princess," the one with that unique and wonderful smile! You have accomplished so much in your 18 years and we know you have just begun. "Reach for the moon. If you fall short, you will land on a star."
You go, girl!!!
Love,
Mom, Dad, and Chris

Meredith Kathleen Kelley

Chris,

Congratulations on all your accomplishments! We are very proud of you. May all your hopes and dreams come true.

Love,
Mom, Dad, Corby,
and Allison

Chris Coutts

Carolyn,

You have been more than a joy growing up. You have given us laughter and smiles. May your talents and efforts stay with you always.

Love,
Mom, Dad, and
Kevin

Carolyn Smith

Kate,

You have brought so much joy and happiness into our lives. We are so very proud of all your accomplishments and our wish for you is a lifetime of happiness and success in whatever you do.

All our love,
Mom, Dad, and Bethie

Kathryn Bailey

It seems like yesterday you were our dream come true. May all your dreams take flight and come true. Dream...Explore...Discover. We're proud of you and your accomplishments. Congratulations!

Love you,
Mom, Dad, Lori, Julie,
and Gregory

Tracy Vaulding

Always trying to get a laugh! "The charmer." Congratulations, Todd!

Love,
Mom and Dad

Todd Palermo

Erin,

We are so proud of you!

Love,
Mom, Dad, Kelley,
and Courtney

Erin Gorham

The years have passed so quickly. Now...on with the future.

Kevin Cinquegrano

Every day, in every way, "You're an angel and you bring sunshine!!!" Congratulations, Jody!

Love,
Mom, Dad, Jenn,
and Brian

Jody Moore

As you enter the next phase of your life, go with the knowledge that you are a remarkable young woman filled with compassion, kindness, and love for your fellow human beings. Squirty, have confidence in the choices you've made. Never doubt how much your daily presence will be missed, but no matter the distance that separates us, you'll always be close in our hearts.

Sarah H. Donovan

From day one, a picture of beauty and strength

Erika Molignano

Congtratulations, Erika! You did it! The day has finally come. We are all very proud. Best of luck in the future.

Love,
Mom and Dad and all your family.

Erika Matterazzo

Thank God for hockey, or I'd be a rock 'n roll star. Congratulations, Erik!

Love,
"Compound 52"

Erik McCombe

We cannot know what
will occur
Just make our journey
worth the taking
And pray we're wiser
than we were
In the beginning
Now we begin...
We love you.
Mom, Dad, and Annie

Emily Northridge

Congratulations, Stu! Not only on your graduation day, but every day you make us proud. Happy graduation!

Stuart C. Linden, Jr.

From the time these beautiful brown eyes first opened, you have always been a joy to us. We are so grateful to have you and so proud of all you have accomplished and what a sweet, loving daughter you always are. Congratulations.

Love,
Mom, Dad, and Laura

Bonnie Andrews

Tara,

I am so proud of you. Follow your dreams to continue your education and if you decide to live on campus, please keep your room clean.

Love,
Mom

Tara Waibel

S.P.P.P. Where has the time gone? You have grown to be the son and brother any family wishes for. You have proved that anything is within your reach. We love you and are so proud of you.

Love,
Mom, Dad, Paul, Stuce, Laurie, Duncan and Bailey

Stephen Pecoraro

I wish some days you could have stayed this young, but you will always be this precious to us. God bless you in the choices you make in your life.

Love,
Mom, Dad, Mitzi, Mark, and Grammy

Krista Alanis Wolforth

Nicholas,
Congratulations! The future is in your hands. Make your dreams come true. We love you.
Mom, Dad, Erica, and Amanda

Nicholas King

Adam,
We're so proud of you. Good luck with the arts.

Love,
Mom, Dad, and Amy

Adam Corcoran

Jeannie,
You were cute as a button, spinning round and round. It's hard to imagine our baby daughter is all done spinning her way through high school. Congratulations! You did it! Love and laughter always.

Jeanne Canniff

Kelly,
Congratulations! You did it. Now make all your dreams come true. May you always be as happy and carefree as this. We are all proud of you.

Love,
Mom, Dad, Tracy, D.J., Derek, Sean, Jesse, and your precious Hayle

Kelly Toomey

Pumpkinina,
May your future be as bright as your smile. Reach for the stars above, for dreams can come true. We accept your strengths and your weaknesses, your wants and your needs, your hopes and dreams. Whenever you need us, we'll be here with a comforting word and a loving hug. Love ya always,
Mom and Dad

Kristina Damon

Here's my little cherub at 7 months, all dressed up in her shower cap and now on to your high school graduation cap. I'm so proud of you. You had so many obstacles in your way and you did it! I knew that shower cap was bound to lead to other caps in your life. I love you.
Mom

Michelle Marie Mazzella

Good luck, Ryan! We love you!!

Mom, Dad, and Courtney

Ryan Keefe

Christi,
You've worked hard to get where you are today. We are so proud of all that you have accomplished.

We love you.
Mom, Dad, and Greg

Christina Patts

Beautiful then, beautiful now. May your future give you as much happiness as you have given me every day.

Love,
Mom

Kate Muzuruk

We love you so much. I can't believe you are graduating already. It seems like only yesterday you were off to kindergarten. Thank you for being you, Kate. You are a pleasure to have as a daughter. I'm so proud to say I'm your mom. We all love you.

Mom and George and KBSSMMEM

Kaitlin Conley

Rosemary,
Congratulations!
We're so proud of you and love you. Continue to follow your dreams.

Love,
Mom, Dad, AnneMarie, and Diana

Rosemary Taylor

Dearest Melissa,
This is a very big moment in your life and we all are so very proud of you. Congratulations and all our love.

Mom & Dad, Brenda, Cathy & Tom & Tyler & Hunter, Tina & Dave

Melissa Leminen

Congratulations, Julie. We are so proud of all your accomplishments and know you'll do well in the future. Follow through with all your wishes.

Love,
Dad, Mom & Cheryl

Julie Hatfield

Sarah,
We are so proud of you - not only of how well you have done, but more because of the person you have become!
We love you.

Mom and Dad

Sarah Bykowski

Nancy,
You will always be our little shining star.
Love, hugs, and kisses,
Mom and Dad

Nancy Young

Good luck in college. You've always made us proud.
Love,
Mom and Dad

Raymond Mazzeo

Donnie,
Time has taken you from this happy, playful child to a more mature yet STILL playful young man! We are proud of you, what you've accomplished and the qualities you possess. Best of luck in college next year!
Love,
Mom, Rick and Michelle

Donald F. Martell, Jr.

Way to go, baby. Here's your bike!!
Love,
Mom, Dad, and Mike

Eric Chesna

Dear Kate,
You have the world at your fingertips and I know you'll make the best of it. You're a wonderful daughter and great sister. I love you a bushel and a peck.
Mom, Tim, & Jim

Kate Shea

Congratulations, Christy!
You've given us much to be proud of and many years of pleasure watching you play sports. These years have gone by too quickly but they were certainly full of happiness and fun. Thanks for being so great and for being a daughter that we are so proud of.
Love,
Mom and Dad

Christy Hay

Laurie,
Always keep your beautiful smile. We're so proud of you. Good luck at college.
Love,
Mama, Dad, and Joey

Laurie Repoff

Emilie,
My daughter, my friend, and my shining light. Congratulations for all of your accomplishments and good luck in the future.
Love ya always,
Mom

Emilie Flemer

Erik,

We are so proud of your accomplishments! Wishing you every happiness and success.

All our love always,
Mom and Dad

Erik Lynch

Yes, *cute*'s the word. Congratulations on your many accomplishments. Your graduation is a major milestone; it's a beginning, not an ending. Go forward with confidence and pride in yourself. Approach the next leg of life's journey with the assurance that you are the best.

Love,
Dad, Mom, Tim & Carolyn

Sarah Fahey

Congratulations, Colleen. You joined many activities at WHS. Some were fun, some were challenging, and some made a difference. You learned from all of them. You sang from the crib to Carnegie Hall and we enjoyed every song along the way. Good luck and stay happy. You've made us very proud.

Love,
Mom and Dad

Colleen Meskell

To the girl with a smile that lights up a room, a laugh ready at all times, and a very big heart. May your life ahead be full of all the joys you have brought to us and to all those around you!

With much love and pride,
Mom, Dad,
Mark, and Stephanie

Karen Fricker

Congratulations Brenda & Kris, best friends and two shining stars. You have come a long way together, each making your own outstanding achievements. May your friendship continue throughout your lives. We are extremely proud of both of you.

The Chroniak Family

Brenda Chroniak &
Kristen Hansen

Congratulations! We are extremely proud of you and all that you have accomplished. We know it hasn't been easy. And to our star, we wish "the best by far." As you move to the next level, we wish you success and happiness. See you on the news.

With much love and admiration,
Mom and Dad

Brenda Chroniak

You've come a long way, baby, but the best is yet to come! We wish you all the wonderful things life has to offer. Remember to always be kind.

Love,
Mom and Dad

Shannon Marie Kiely

Dear Kelley,

We know you have worked very hard since you were a little girl and we are very proud of you and all your achievements. We are going to miss you very mucy when you go off to college and will always be here when you need us.

Love,
Mom & Dad

Kelley Lewis

Douglas,
May all your hopes and dreams come true.
We love you!
Mom, Dad,
Elizabeth, Emily,
Elyssa, Mimi, Clara,
and Betty

Douglas Joyce-Brandt

Dear Linda,
Where have the years gone? How proud your father and I are! You have given us many wonderful moments. Continue to grow to reach your goals, and may all the knowledge you attained be your success in the future.
Love,
Mom and Dad

Linda Moscardell

Amy,
My shining star! May you aways continue to glow bright. The world awaits. Go for it!

Amy Savage

Yes, Amy, you always were "that cute"! Eric and I are very proud of you and all your accomplishments. Keep up the great work.
Love,
Mom & Eric

Amy Zimmerman

M&M,
The years have passed much too quickly and through them all we have always been so proud of you. May life bring you everything you have hoped and dreamed of, and know we will always be there for you whenever you need us. Congratulations!
Love forever and a day,
Mom and Dad

Marissa Leavitt

Congratulations, Peter!
Love,
Mom and Dad

Peter Quintiliani

There's an island way out in the seas, where the babies they all grow on trees. And it's jolly good fun to swing in the sun, but you gotta watch out if you sneeze. Cause swinging out there in the breeze, you're liable to cough, you might very well fall off, tumble down plop on your knees.
We love you.
Mom & Dad

Jacquelyn Alberino

Katie,
Having you for a daughter has been one of the greatest gifts life has given us. For all you've been, for what you are, and for what you're yet to be.
Love,
Mom and Dad

Katie Anzalone

Colleen,

You have brought us such pride and joy! We love you more that words can say. Our hearts are heavy as we think about your leaving and heading south for college, but they are full with love and hope for you. May all your dreams come true.

Love,
Mom & Dad

Colleen Neville

Dear Erin,

Our family is blessed to have you. We are so proud of the beautiful, strong, loving young woman you have become. Keep reaching for your dreams.

Love,
Mom, Dad, & Shannon

Erin Monahan

Good luck, Christine. We are all proud of you and love you very much. We wish you every happiness in the future.

Love,
Mom, Dad, Bill, and Eric

Christine Hallsen

Our love and congratulations to the BEST daughter on earth! We are so PROUD of you. Thank you for bringing so much love and happiness into our family.

Love, Hugs & Kisses,
Mom, Dad & Alan

Kim Petit

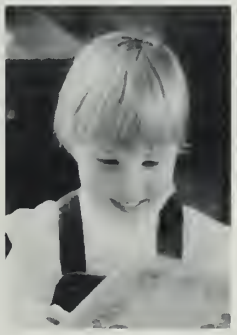

Congratulations and good luck in all your future endeavors. Smooth sailing!

Mom, Dad, Sarah, and Andrea

Katie Mitsch

This is my baby, Jeannette. Oh so cute, oh so tiny and precious. Once her hands were tiny and small. Now look at her, all grown up and read to graduate and standing tall. You've come a long way, Jeannette. We are so proud of you.

Love,
Mom and Dad
1999

Jeannette Coletti

Kaitlin,

Good luck in the future. We know that you will be successful in all that you do.

Love,
Mom, Dad and Erin

Kaitlin Lord

Michelle,

Believe in yourself as we believe in you. Know that there isn't anything you can't do. Reach for the stars and make your dreams your destiny.

Love,
Mom and Dad

Michelle Primo

Congratulations!
You've become the beautiful, wonderful young woman we always dreamed and believed you would be. We are so very proud of you and your accomplishments. As you begin the next journey into your future, know that our love and support go with you.
Love always,
Mom, Dad, and Cara

Leah Roaen

Lisa,
Thanks for all your hard work. We know you have wonderful things ahead. Remember to have fun along the way. We're proud of you.
Love,
Mom & Dad

Lisa Conley

Best of luck, Matt (Numzie)!
Love,
Dad, Mom, Mike, Jen,
Brady, and Mark

Matthew McDonald

Caitlin,
We are all so proud of you! Wishing you all the success and happiness you deserve at college and in the years ahead.
Love,
Dad, Mom, Meghan,
and Christopher

Caitlin Rull

Congratulations to our favorite cowboy!
Love,
Mom, Dad, Kate,
and Jay

Andrew Rooney

Krissy,
You've come a long way from Totland College to senior year. You're the best daughter anyone could possibly wish for. May all your best dreams and wishes in life come true. We love you and we're so very proud of you!
Lots of love,
Mom & Dad
XO XO

Krissy Panora

You've outgrown inserting your foot in your mouth...
Love ya--
Mom and Dad

Kevin Damstra

John,
We love you.
Good luck!
Love,
Mom, Dad, Dan,
Katy & Matt

John Shea

Congratulations, Jeff!
We love ya.
Mom, Dad & Jon

Jeff Peters

"We're in charge of this beach party!"
Love,
Mom, Dad & Nicky

Christen and Jason Wirtz

Good luck, Little Peach!

Holly K. Mabb

A day at a time has been the happiest day with you in my life.
With pride and congratulations,
Mom

Garrett Zecker

You've come a long way, Minky!

Thanks for filling our ears with your beautiful song and our eyes with your beautiful smile. "You are our sunshine..." We're so proud of you - keep on singing.
Love,
Mom, Christanie,
Grammy & Grampy

Kathleen Abel

Jon,

Always keep your big, happy heart. The world is yours. Best of luck to you and the Class of '99.
With pride,
Dad, Mom, Howie,
Cara, Jacqie, Bo &
Kitties

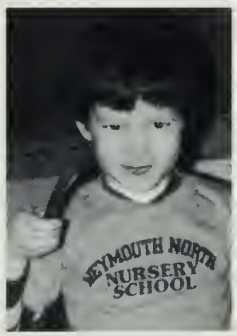

Jon Bean

You've always had poise, charm, good looks, and an easy-going style. Our shining star is blooming into a fine young man. Congratulations, Kit.
Love,
Mom and Dad

Ryan Meehan

Seems like yesterday you were born. You've grown into a beautiful young lady. You will always be loved, no matter where you go.
Love,
Mom and Dad

Nicole Rumble

Melissa,

You are a daughter a parent can only hope for. We are very proud of you. We know you'll find the best in whatever you do.

Love,
Mom and Dad

Melissa Rae

Danny,

How the years have flown and you have grown. Always smiling - a joy to have around. We are all so proud of all you've accomplished. May all your hopes and dreams for the future come true.

Love always,
Mom, Bill & Meg

Dan Feeney

Joe,

Congratulations! You made it. I'm very proud of you. Nana and Pop-Pop are proud of you, too. Even though they're not here, you know they're watching over you. Keep them in your heart always. Good luck in the future. Thanks for being a great son and friend.

Love,
Mom

Joe Wilkins

Best wishes to the Class of '99 from the Yearbook Staff

Wt

WEYMOUTH TRAVEL SERVICE

REGINA MARIS SEDAR
President and Manager

148 Washington St./Weymouth, Mass. 02188 (617) 335-0108
101 Huntington Avenue/Boston, MA 02199 (617) 859-2191

MEMBER AMERICAN SOCIETY OF TRAVEL AGENTS ASTA

OLDEN'S
Pharmacy

FAMILY CARE

101 Pleasant Street
So. Weymouth, MA 02190-2400
(781) **337-0187**
Fax: (781) 331-1339

L 198-6

Beth Hackett
Paul Hackett
Joan MacArthur
William MacArthur

Tuxedo Time
FORMALWEAR
Sales & Rentals

"Personalized Service & Expert Advise"

349 Washington Street
Weymouth
(781)- 340-6898

BONNIE & RICK PEGURRI

For All Your Formal Wear Needs:
Proms - Weddings - Cruises
Special Occasions - Black Tie
Business Suits - First Communion

CONGRATULATIONS
CLASS OF 1999

Silowan

photography

PETER SILOWAN

150 Cedar Street
Braintree, MA 02184
781-843-6668

Rick Coughlin Barbara Marks Carol Newell Andy Kadlick Nancy Leo

Coughlin & co.

"a household name in Real Estate"

781-335-2357

weymouthhomes@realtor.com

Congratulations - Weymouth High Class of 1999!

"Education is what survives when what has been learned has been forgotten."

B.F. Skinner

Congratulations to the Class of 1999.

South Shore
SAVINGS BANK

(800) 660-7800
East Bridgewater • Hanover/Norwell
Quincy • Weymouth
www.sssb.com

Member FDIC/DIF

To The Class of '99

Congratulations & Good luck in the future

T.A. IARIA corp.

36 Oak Street • Hingham, Massachusetts 02043

617-749-6984

Site Development • Septic Systems

Loam • Sand • Gravel • Stone

Equipment Rentals

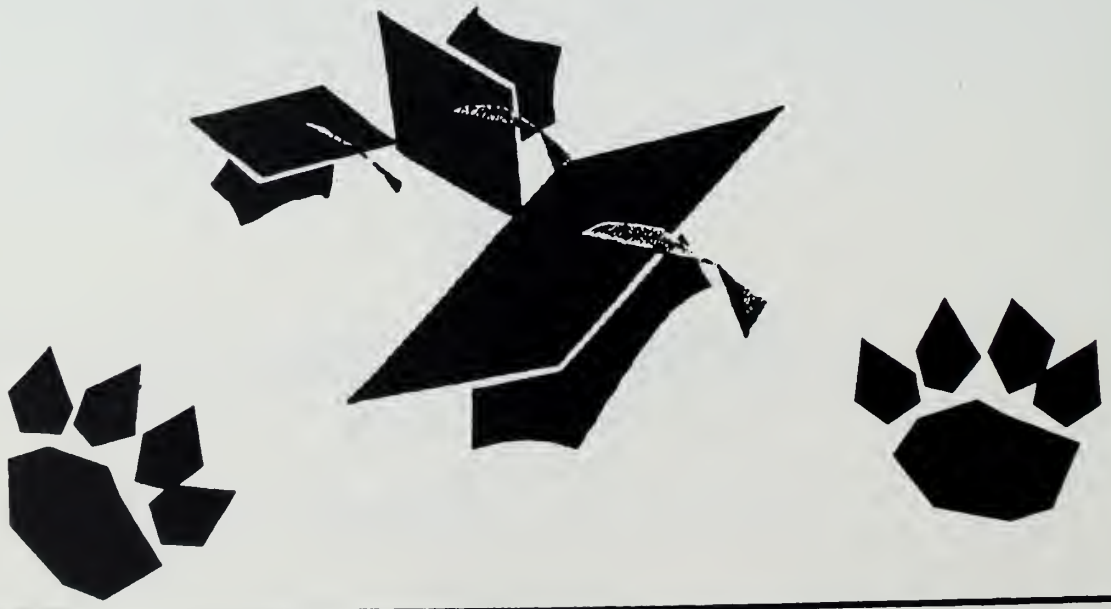

BEST WISHES TO THE WEYMOUTH CLASS OF 1999

HINGHAM
INSTITUTION FOR
SAVINGS
ESTABLISHED 1834
The South Shore's Hometown Bank

From South Shore's Hometown Bank

Visit our new location:
32 Pleasant Street
Columbian Square
South Weymouth

(781) 331-2120

South Weymouth • Hingham • South Hingham • Cohasset • North Scituate • Hull

McDonald Funeral Homes

(Main Office)
SOUTH WEYMOUTH
809 Main St. 02190

NORTH WEYMOUTH
40 Sea St. 02191

EAST WEYMOUTH
3 Charles St. 02189

Phone: 781-335-0045

CLASS OF 1999

GOOD LUCK & BEST WISHES

Good Luck
In The Future
Class Of 1999!

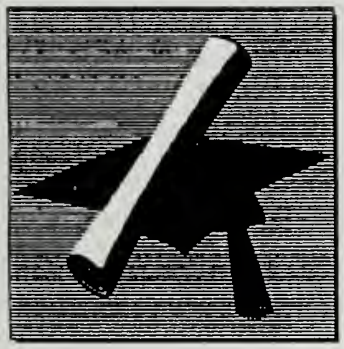

DISTINCTIVE CEMETERY MEMORIALS

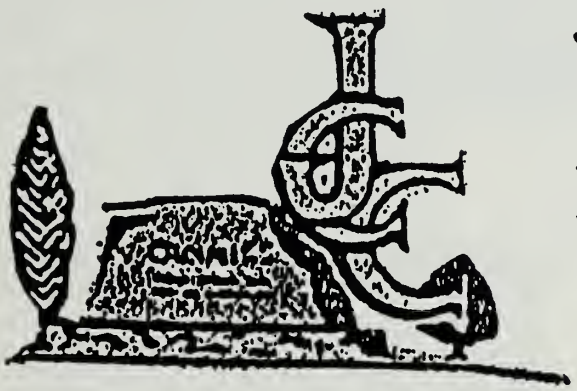

JAMES CLARENCE
CANNIFF, JR.
MONUMENT CORP.
34 INTERVALE STREET
QUINCY, MA. 02169

(617) 471-8530 1-800-696-7146 (781) 337-7663

LOWER CAPE MONUMENT CO.

1000 Great Pond Road, No. Eastham MA. 02651

Drive Sober ~ We Can Wait

Congratulations Class of 1999

Hobbs Studio

819 Broad Street, East Weymouth, 781-335-4195

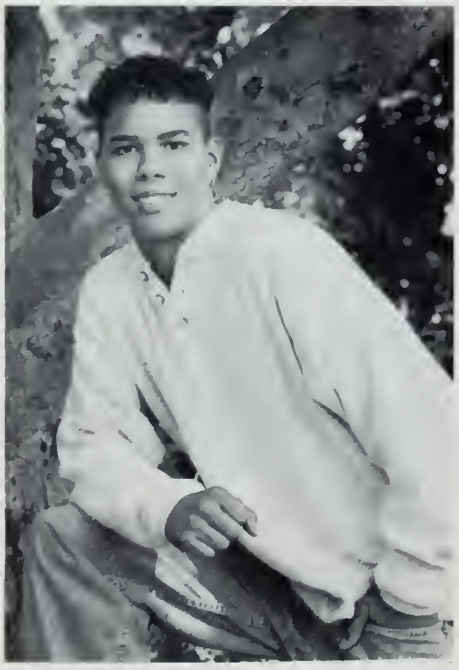

Weymouth's photographer "50" Years

Friends To The End

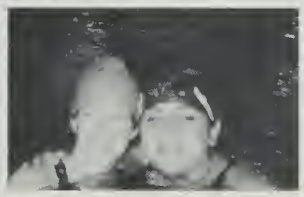

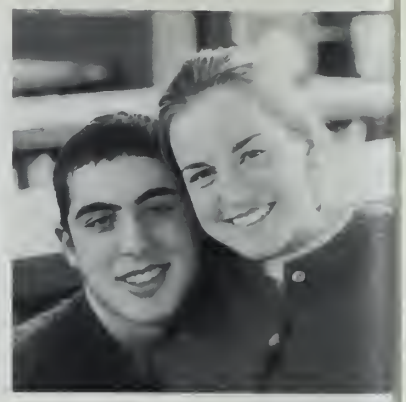

Best Wishes

from the Editors